

PSI IT – 3rd IT Quarterly Info 08/2023

Time	Topic	Responsible
09.00 – 09.10	Welcome & General Update	Ronny Peterhans
09.10 – 09.35	Information / Update AIT	Ronny Peterhans
09.35 – 10.05	5 Years with SCRUM – an Experience Report	Rico Besson
10.05 – 10.40	Break (with coffee and croissants)	Tanja Wagner
10.40 – 11.00	PM@PSI & ePPM Platform	Alexander Koschik, Dario Veghini
11.00 – 11.15	Information / Update AWI	Alun Ashton
11.15 – 11.30	Information / Update Controls	Sima Baymani
11.30 – 11.45	Status Report RISE-IT – ETH Research Institutes looking for Synergies Evaluation of IT Services	Ronny Peterhans
11.45 – 12.00	Q & A / Closing	Ronny Peterhans

Registration process via Indico

- Indico is an established standard platform at PSI for managing events
- The mindset is, only those who participate have to register for the event (participation is mandatory for AIT employees) and in case of later non-participation, they also have to cancel their registration.
 - Planning basis for catering
 - Those who cannot come do not have to do anything
 - The changeover took place in parallel operation, so that the original appointment blocker was still available in Outlook
- We pass on feedback on functionality to Application Management
 - Error with calendar entry and reply
 - Language DE
- The mandatory query on topic contributions was deliberate in order to get results

Time	Topic	Responsible
09.00 – 09.10	Welcome & General Update	Ronny Peterhans
09.10 – 09.35	Information / Update AIT	Ronny Peterhans
09.35 – 10.05	5 Years with SCRUM – an Experience Report	Rico Besson
10.05 – 10.40	Break (with coffee and croissants)	Tanja Wagner
10.40 – 11.00	PM@PSI & ePPM Platform	Alexander Koschik, Dario Veghini
11.00 – 11.15	Information / Update AWI	Alun Ashton
11.15 – 11.30	Information / Update Controls	Sima Baymani
11.30 – 11.45	Status Report RISE-IT – ETH Research Institutes looking for Synergies Evaluation of IT Services	Ronny Peterhans
11.45 – 12.00	Q & A / Closing	Ronny Peterhans

- On 2 June, the **Swiss Roadmap for Research Infrastructures 2023** was published, presenting new national infrastructure projects that the universities and the ETH Domain intend to implement as a priority in the years 2025-2028, such as the HIPA upgrade project IMPACT (as well as SDSC+, EM-Frontiers).

<https://www.sbf.admin.ch/sbf/de/home/forschung-und-innovation/forschung-und-innovation-in-der-schweiz/schweizer-roadmap-fuer-forschungsinfrastrukturen.html>

- Various **parliamentary motions urge the Federal Council to answer questions regarding the ERI funding framework and Horizon Europe**, for example: (i) "Verhinderung einer Stagnation bei den Investitionen in Bildung, Forschung und Innovation; Interpellation (23.3690) von Nationalrätin Judith Bellaiche (GLP)" (new, not yet answered), Submitted 14 June 2023, <https://www.parlament.ch/de/ratsbetrieb/suche-curia-vista/geschaeft?AffairId=20233690>
(ii) "Horizon 2021-2027 and non-association of Switzerland. Supplement procedures to safeguard research and innovation in Switzerland" NR F.Fivaz (Green Party of Switzerland), the National Council adopted this proposal by 117 votes to 65 with 5 abstentions. The Federal Council had recommended that the motion be rejected. The matter now goes to the Council of States. <https://www.parlament.ch/de/ratsbetrieb/suche-curia-vista/geschaeft?AffairId=20214214>

An overview of political issues affecting the HERI sector can be found here

<https://www.netzwerk-future.ch/index.php?p=parlamentarische-geschaefte> with the option of subscribing to newsmail.

- The board of directors of **Zwilag** Zwischenlager Würenlingen AG (Zwilag) has appointed **Bruno Ulrich** as its new managing director. He succeeds Ronald Rieck. https://www.zwilag.ch/upload/cms/user/20230614_MM_Ulrich_DEFINITIV1.pdf
- The Swiss Academies of Arts and Sciences are launching the **National Open Research Data Prize** (ORD Prize). This new prize is intended to recognise researchers for innovative practices in this area and aims to drive the shift towards open research practices. In 2023, the theme of the National ORD Prize is "**Reusing Research Data**". Applications are open until **31 August 2023**.

General Update – DIRK (ETH Domain)

- On 24 May 2023, the Federal Council elected **Pascale Bruderer as Vice-President of the ETH Board**. She will take office on 1 January 2024, replacing the current Vice-President of the ETH Board, Barbara Haering, who will retire at the end of 2023.
<https://www.admin.ch/gov/de/start/dokumentation/medienmitteilungen.msg-id-95393.html>
- At its meeting on 24/25 May, the ETH Board **appointed** the following **PSI employees as professors**:
 - **Christian Wäckerlin** (Project Leader in the Molecular Nanoscience Group, PSD) to Assistant Professor of Physics at EPFL (SNSF Eccellenza Professorial Fellowship). He will carry out his project at PSI.
 - **Cristina Müller** (Group Leader Radionuclide Chemistry, BIO) appointed Titular Professor at ETH Zurich (Dept. Chemistry and Applied Biosciences)

General Update – DIRK (ETH Domain)

- By **releasing minimal reserves of the ETH Board**, the budgets of the institutions can probably be relieved by a further 0.5% (12 MCHF) in 2024. However, the budget outlook remains far below the additional costs due to inflation and the salary measures, which are not compensated by the Confederation. The PSI must therefore adhere to the agreed savings measures for 2024.

- On 23 May, the **annual meeting of the directorates of the four research institutes** took place at Eawag. The progress of the **ENRICH** project was presented, a contract for the future joint 4RI education centre (lead campus) was signed and the structure of the ETH Domain was discussed. The PSI was represented by the Director and the Division Heads Peter Allenspach, Alex Amato and Andreas Pautz.
- The **PSI 2-day retreat** will take place in Ittingen from 4-5 September 2023 (participants: all DIR, BL, LL/AL). The topics to be discussed include strategic developments at PSI and in the ETH Domain, PSI development plan 2025-2028, employee survey 2019 review/measures and outlook on the planned survey of 2024.
- **The 2nd PSI Leadership Day** took place on the afternoon of 6 June. The 5-hour event is important for PSI in view of the upcoming challenges regarding the budget and major projects and to promote the very important close cooperation between our various scientific, technical and administrative units. With around 250 participants, the various disciplines were well represented.

Time	Topic	Responsible
09.00 – 09.10	Welcome & General Update	Ronny Peterhans
09.10 – 09.35	Information / Update AIT	Ronny Peterhans
09.35 – 10.05	5 Years with SCRUM – an Experience Report	Rico Besson
10.05 – 10.40	Break (with coffee and croissants)	Tanja Wagner
10.40 – 11.00	PM@PSI & ePPM Platform	Alexander Koschik, Dario Veghini
11.00 – 11.15	Information / Update AWI	Alun Ashton
11.15 – 11.30	Information / Update Controls	Sima Baymani
11.30 – 11.45	Status Report RISE-IT – ETH Research Institutes looking for Synergies Evaluation of IT Services	Ronny Peterhans
11.45 – 12.00	Q & A / Closing	Ronny Peterhans

- **General Information**

- **AARC TREE** EU-project request approved
 - **Authentication and Authorisation for Research Collaboration Technical Revision to Enhance Effectiveness**
- **CobIT** Controls for ServiceNow released in PB-9540-682/3
- New **composition** of IT **apprentices**
 - 1x Application Developer EFZ (instead of 2)
 - 1x Platform Developer EFZ
 - 1x ICT Specialist EFZ (ICT Fachmann-/frau) (new)

- **General Information**

- **ITSM** Workshop 2023 – Process improvements triggered for
 - Changemanagement
 - Identity & Access Management (IAM)
 - Knowledgebase Management
 - Incident Management
 - Demand Management
- **Kick-off ACE – AIT-Controls Exchange** to strengthen the collaboration
- **SWITCH – new president** of the foundation from 01.01.2024 Alexandre Gachet (Uni Fribourg); Vice President Thomas Sutter (Uni Zurich)
 - I will stay the representative of the 4 RI's of the ETH domain

- **Projects (Update)**

- **Datacenter-Space** / Solutions like Containers will be checked
- **CSCS Georedundant Tape Library @PSI**
- **Gitlab** Roadmap
- **UCaaS (Unified Communication as a Service – Replacement DECT telephony)**
 - Inhouse Mobile
 - Teams Rollout (VC & chat for everyone, telephony along the rollout plan)
- **PM@PSI – Pilot phase**
- ETH Research Institutes looking for Synergies **Evaluation of IT Services (RISE-IT)**
- **Security Measures**
 - **MFA Fast-Track Introduction (16.06.2023)**
 - Cyber Security Program – **GUARDIANS** (see next slides)
- and many, many more

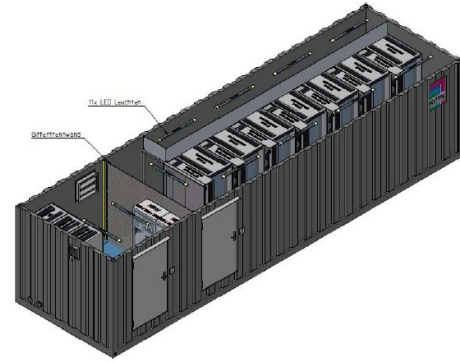

Implemented Cyber Security Measures PSI

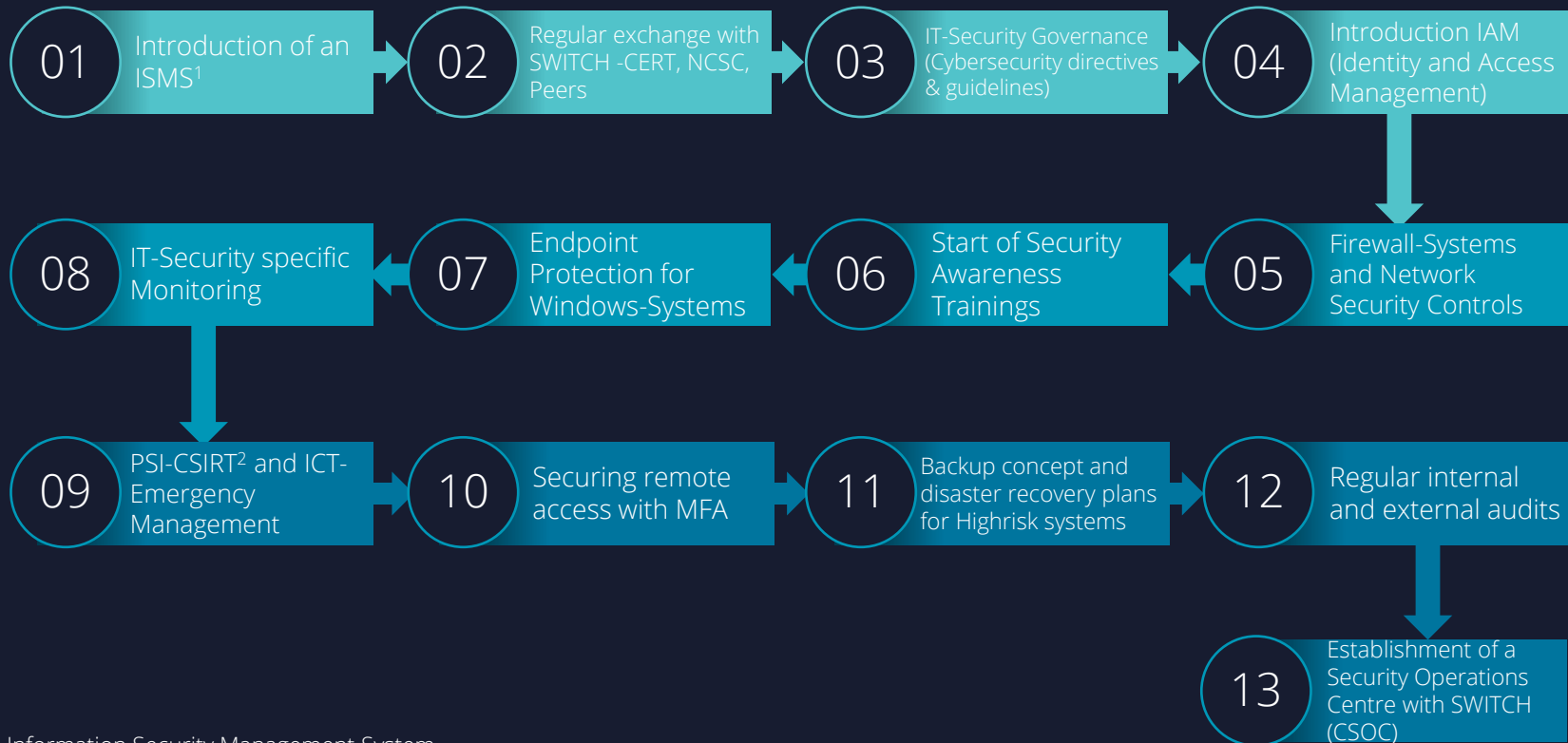

MetaCompliance Phish Reporting Outlook Plug-in

Metacompliance Phish Report Plugin

Here is the latest version of the instructions for using the Phishing Report button:

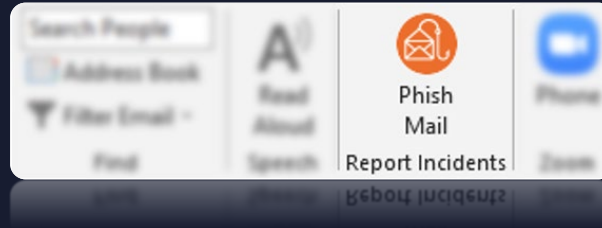

https://psi.service-now.com/now/nav/ui/classic/params/target/kb_view.do%3Fsys_kb_id%3D05f625ed87f875100a9131940cbb3556

02

Regular exchange with SWITCH -CERT, NCSC, Peers

<https://ITSec4RI.ch>

Cyber Security

Protect. Defend. Secure. Your Digital Fortress.

Über uns

ITSec4RI steht für den Zusammenschluss der IT-Sicherheitsverantwortlichen der vier Forschungsinstitute des ETH-Bereichs, die sich mit ihrem Wissen und ihrer Erfahrung dafür einsetzen, die digitale Welt der Forschungsinstitute sicherer zu machen und Sie in allen Fragen der Cybersicherheit unterstützen.

Risk assessment PSI internal

Guidelines & Policies

Limited knowledge and implementation of existing guidelines and policies

IT-Asset Management

- Lack of updates and patches
- Reduced control over security
- Increased attack surface and attack vectors

Security Incident Detection & Cyber-Response

- Security incidents and attacks/attack attempts are not detected (in a timely manner)
- Prolonged downtime of critical applications and systems

Access-Rights & Firewall Rules

- Misuse of access permissions
- Outdated firewall rules

Vulnerability-Management

Vulnerabilities are not identified and remedied (in a timely manner)

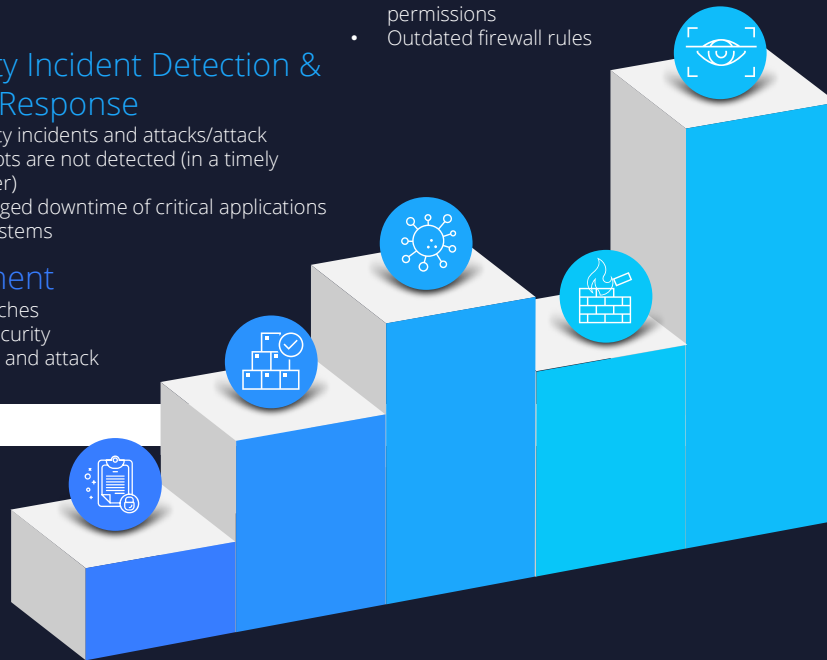

Biggest challenges at PSI:

- There are several (IT) units with partly different needs
- Trade-off between governance and implementation expertise/resources
→ *risk-based approach*
- Paper only provides limited protection against security incidents
- Consideration of the constantly changing threat situation

"GUARDIANS" - Guaranteeing Uncompromised Academic and Research Data Integrity And Network Security

IDENTIFY

- Assessment of values, systems and data
- Change management process
- ISMS as a risk management framework
- Risk assessments
- Contact with SWITCH-CERT/-CSOC, NCSC and peers from the community

PROTECT

- Directives and guidelines
- User profiles, access controls and authentication mechanisms (IAM, MFA, ZTNA)
- Firewalls, intrusion prevention systems and other network security controls (NAC)
- Data encryption
- Awareness trainings

DETECT

- Security monitoring tools
 - Intrusion detection systems and protocol analysis
 - Malware detection
 - Incident response procedures (PSI-CSIRT)
 - Ongoing vulnerability assessments and penetration tests
- Community-Security-Operations-Center

RECOVER

- Backup- and Disaster-Recovery-Plan
- Tested backup and recovery procedures
- Checks after an incident

RESPOND

- ICT Emergency Management
- Exercises and simulations
- Containment and mitigation of the impact of security incidents
- Liaison with relevant stakeholders, law enforcement and third-party vendors

Generally a risk-based approach!
Ongoing re-prioritization based on changing risks

CONTINUOUS IMPROVEMENT

Security controls, policies, and procedures are regularly reviewed and updated to reflect new technologies, industry standards, and evolving threats.

We stay abreast of the latest security threats, trends and best practices by continuously monitoring industry reports and participating in relevant communities.

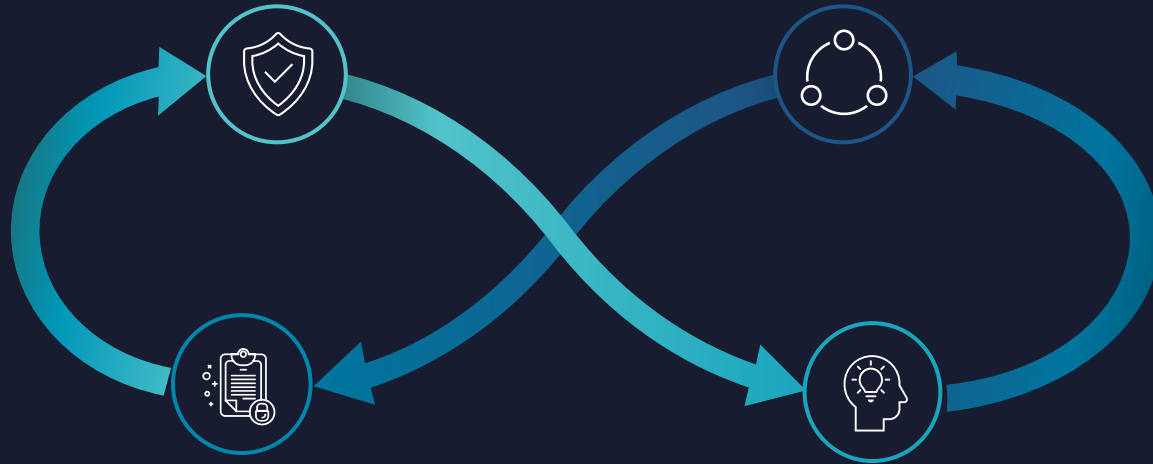

Audits and assessments are conducted regularly to evaluate the effectiveness of the safety strategy and ensure compliance with relevant regulations.

A culture of continuous learning and improvement is fostered by providing ongoing safety training and awareness programs for employees.

Necessary Cyber Security Measures PSI

(not final)

Together for a safe PSI!

GUARDIANS

Lower Prices of IT Devices

IT Arbeitsplatzgeräte Standard (Notebook, Workstation)

Global IT Offerte vom 14.04.2023 (1035814)

Modell	Konfiguration	Stückzahlen / Jahr	Prognose Stückzahlen / Jahr bis 2025 aufgrund von Migration*	Tranchen / Jahr	Preis Alt exkl. MWST	Preis Neu exkl. MWST	Differenz in Prozent	Differenz Summe
EliteBook 840 CH	EliteBook 840 G9 SureView Keyboard CH	170	330	2-3	CHF 1'401.40	CHF 823.30	41.25%	CHF 98'277.00
EliteBook 840 EN	EliteBook 840 G9 SureView Keyboard Intl Eng	80	160	2-3	CHF 1'401.40	CHF 823.30	41.25%	CHF 46'248.00
Thunderbolt Dock G4 120 W	HP Thunderbolt Dock G4 120W, vPro, PXE Boot,	250	490	2-3	CHF 180.00	CHF 109.40	39.22%	CHF 17'650.00
ZBook Studio CH	ZBook Studio G9 Keyboard CH	50	50	2-3	CHF 2'526.80	CHF 2'151.50	14.85%	CHF 18'765.00
ZBook Studio EN	ZBook Studio G9 Keyboard Intl Eng	25	25	2-3	CHF 2'526.80	CHF 2'151.50	14.85%	CHF 9'382.50
Thunderbolt Dock G4 280 W	HP Thunderbolt Dock G4 280W Combo Cable, vPro,	75	75	2-3	CHF 242.00	CHF 151.00	37.60%	CHF 6'825.00
Elite mini 800	Elite Mini 800 G9 35W	60	175	2-3	CHF 873.72	CHF 621.20	28.90%	CHF 15'151.20
Z2 Tower	Z2 G9 Tower	190	380	2-3	CHF 1'328.19	CHF 1'096.00	17.48%	CHF 44'116.10

voraussichtliche **Einsparung PSI**
gesamt **CHF 256'414.80/Jahr**

The old prices (offer manufacturer HP with subaccordant Global IT AG) were questioned by AIT. Therefore, clarifications and negotiations with the BIT/BBL, the ETH and the manufacturer HP have taken place in recent months. This has resulted in a new offer.

Further clarifications on the prices charged by Global IT AG in the last 4 years are being worked on by AIT and AFD. Afterwards a debriefing with the offering parties will take place.

Negotiations are also currently underway with the BIT/BBL regarding monitors, which will result in further potential savings for PSI.

* In view of the Windows 11 migration in 2024/2025, many more devices will have to be replaced than the normal annual requirement, which is favored by the 40% reduction from the hourly base model.

- **New Teammates**

– Giti aka Sivagnanam Changeerthiga (Regie)	9511	01.07.2023
– Majsner Andrej	9512	01.08.2023
– Schmid Luca (Ex-Lernender befristet bis Q4)	9524	05.08.2023
– Schleuniger Séverin (dito)	9540	05.08.2023

- **Resignations/Moves/Retirements**

– Patrick Schaffner (Regie)	9511	30.06.2023
-----------------------------	------	------------

- **Open Positions**

- ICT Supporter*in 1st und 2nd Level (9511)

<https://www.psi.ch/de/pa/stellenangebote/57654-ict-supporter-in-1st-und-2nd-level>

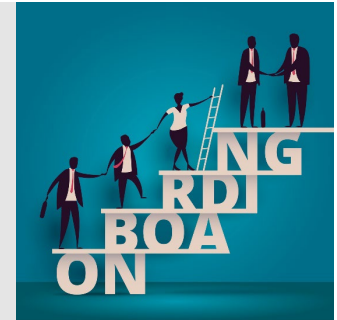

Org Chart AIT (9500) since 01.07.2021

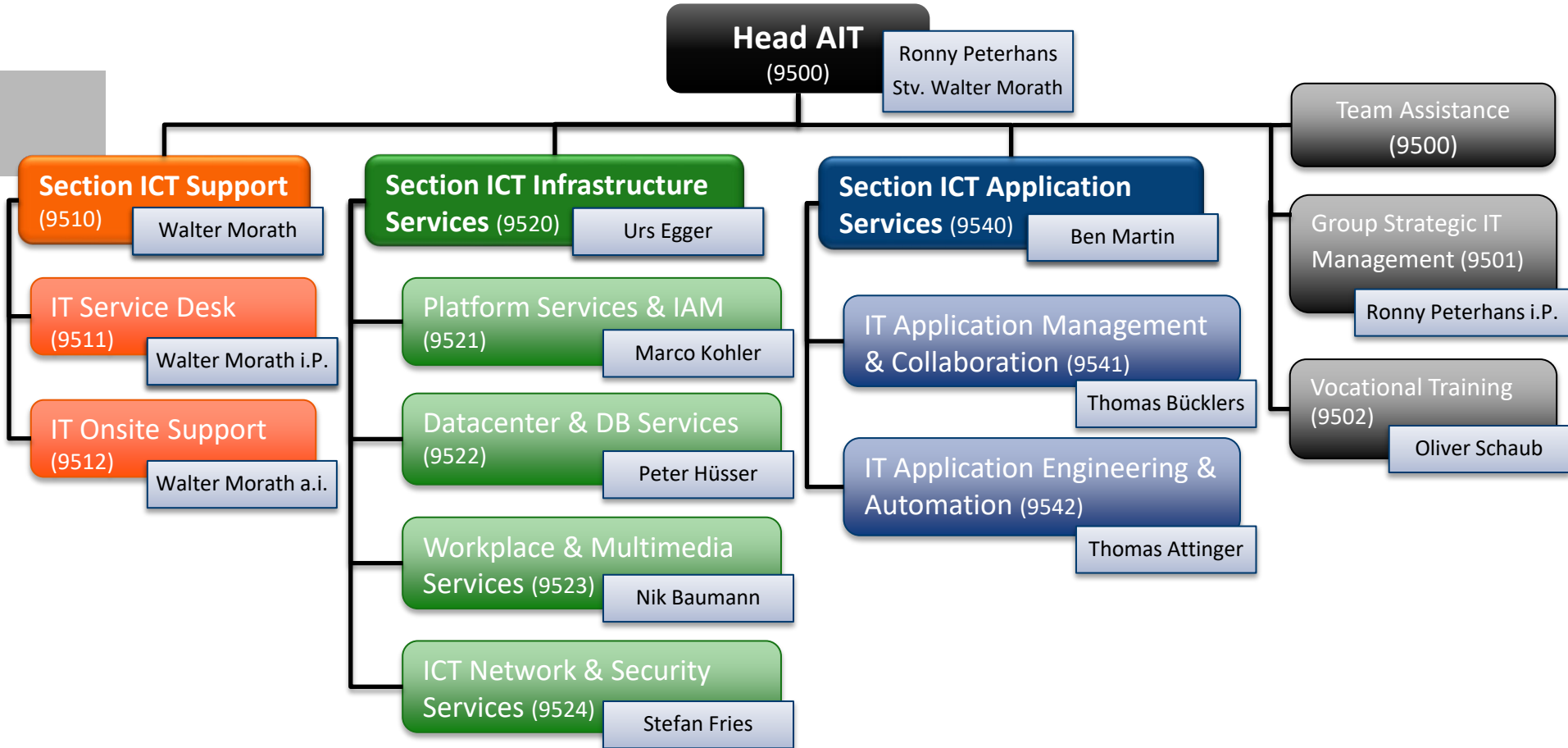

Org Chart AIT (9500) since 01.06.2023

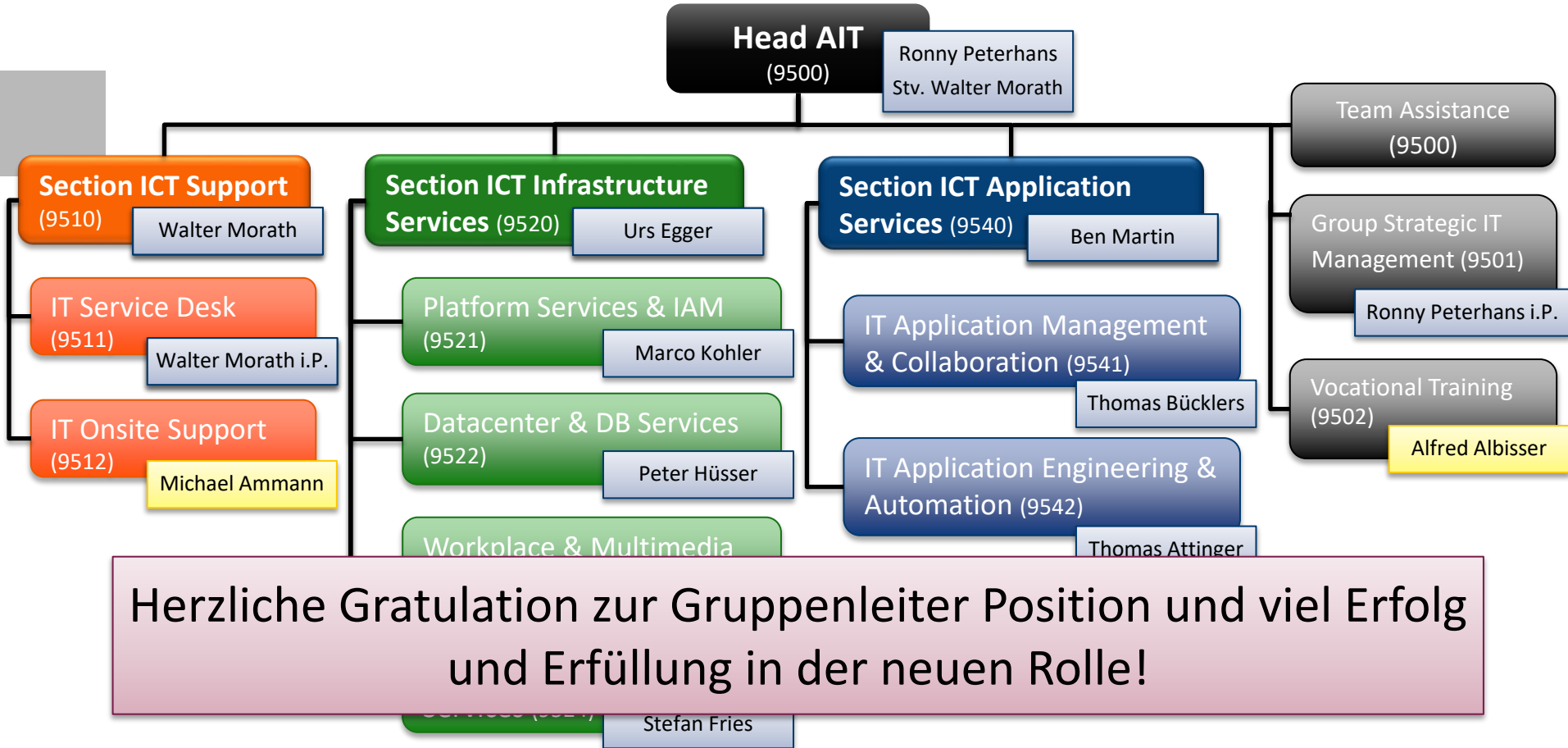

Herzliche Gratulation zur Gruppenleiter Position und viel Erfolg und Erfüllung in der neuen Rolle!

Time	Topic	Responsible
09.00 – 09.10	Welcome & General Update	Ronny Peterhans
09.10 – 09.35	Information / Update AIT	Ronny Peterhans
09.35 – 10.05	5 Years with SCRUM – an Experience Report	Rico Besson
10.05 – 10.40	Break (with coffee and croissants)	Tanja Wagner
10.40 – 11.00	PM@PSI & ePPM Platform	Alexander Koschik, Dario Veghini
11.00 – 11.15	Information / Update AWI	Alun Ashton
11.15 – 11.30	Information / Update Controls	Sima Baymani
11.30 – 11.45	Status Report RISE-IT – ETH Research Institutes looking for Synergies Evaluation of IT Services	Ronny Peterhans
11.45 – 12.00	Q & A / Closing	Ronny Peterhans

5 Years with SCRUM – an Experience Report

Rico Besson, ZPT

PAUL SCHERRER INSTITUT

Rico Besson :: Groupleader Medical Software :: Paul Scherrer Institute

Scrum – 5 years field report

IT Quartalsinfo – 29.08.2023

Content:

- Scrum (Quick Refresher)
- Scrum Key Points
- Implementation & Experiences
- Conclusion
- Questions/Discussion

Context:

- Software development team at CPT
- 5 FTE
- Main Focus: Treatment Planning Systems
- Certified Scrum Developers

Scrum Key Points (I)

- 3 Roles:
 - Product Owner (1 FTE)
 - Development Team (3 – 9 FTE)
 - Scrum Master (1 FTE)

- 5 Events
 - Sprint (2 – 4 Weeks)
 - Sprint Planning (1/2 – 1 Day)
 - Daily Scrum (15 Minutes)
 - Sprint Review (2 – 4 Hours)
 - Sprint Retro (1 – 2 Hours)

- 3 Artifacts
 - Product Backlog
 - Sprint Backlog
 - Increment

- 4 Important Concepts

- Time Boxed
- Scrum Values (commitment, focus, openness, respect and courage)
- Sprint Goal
- Definition of Done

- Scrum Guide End Note

“Scrum is free and offered in this Guide. The Scrum framework, as outlined herein, is **immutable**. While implementing **only parts** of Scrum is possible, the result is **not Scrum**. Scrum exists only in its **entirety** and functions well as a container for other techniques, methodologies, and practices.”

- 3 Roles:
 - Product Owner: 1 Person 0.4 FTE (1 FTE)
 - Development Team: 5 Persons 2.6 FTE (3 – 9 FTE)
 - Scrum Master: 1 Person 0.2 FTE (1 FTE)
- 5 Events
 - Sprint: 2 Weeks (2 – 4 Weeks)
 - Sprint Planning: 3 Hours (1/2 – 1 Day)
 - Daily Scrum: 15 Minutes (15 Minutes)
 - Sprint Review: 2 Hours (2 – 4 Hours)
 - Sprint Retro: 45 Minutes (1 – 2 Hours)
- 3 Artifacts
 - Product Backlog: Codebeamer Trackers
 - Sprint Backlog: Codebeamer Trackers
 - Increment: CI Build, manually triggered deployment

- We do **NOT** SCRUM 😞
- Highly dependant on level of maturity of defined PBIs
 - Well defined PBIs requires a lot of time of the DEV TEAM and the PO
 - No guidelines provided by the SCRUM framework
 - Measure: Not only pull 'ready' PBIs but also PBIs to be refined
- Time Boxed is difficult but important (here we can improve)
- Definition of Done very important for the quality of the product
- Collaboration inside (fun, progress) and outside (transparency, impact) the team improved a lot
- **We continue with NOT SCRUM 😊 !!!**

Questions/Discussion

My thanks go to

- my team
- [scrumguides.org](https://www.scrumguides.org)
- our organisation
- you all and Ronny

Time	Topic	Responsible
09.00 – 09.10	Welcome & General Update	Ronny Peterhans
09.10 – 09.35	Information / Update AIT	Ronny Peterhans
09.35 – 10.05	5 Years with SCRUM – an Experience Report	Rico Besson
10.05 – 10.40	Break (with coffee and croissants)	Tanja Wagner
10.40 – 11.00	PM@PSI & ePPM Platform	Alexander Koschik, Dario Veghini
11.00 – 11.15	Information / Update AWI	Alun Ashton
11.15 – 11.30	Information / Update Controls	Sima Baymani
11.30 – 11.45	Status Report RISE-IT – ETH Research Institutes looking for Synergies Evaluation of IT Services	Ronny Peterhans
11.45 – 12.00	Q & A / Closing	Ronny Peterhans

Time for a break!

Time	Topic	Responsible
09.00 – 09.10	Welcome & General Update	Ronny Peterhans
09.10 – 09.35	Information / Update AIT	Ronny Peterhans
09.35 – 10.05	5 Years with SCRUM – an Experience Report	Rico Besson
10.05 – 10.40	Break (with coffee and croissants)	Tanja Wagner
10.40 – 11.00	PM@PSI & ePPM Platform	Alexander Koschik, Dario Veghini
11.00 – 11.15	Information / Update AWI	Alun Ashton
11.15 – 11.30	Information / Update Controls	Sima Baymani
11.30 – 11.45	Status Report RISE-IT – ETH Research Institutes looking for Synergies Evaluation of IT Services	Ronny Peterhans
11.45 – 12.00	Q & A / Closing	Ronny Peterhans

TPG
THE PROJECT GROUP

PM@PSI & ePPM Platform

Alexander Koschik, GFA & Dario Veghini, ZPT

PAUL SCHERRER INSTITUT

Alexander Koschik :: Planungsbüro GFA / PM@PSI Projektteam :: Paul Scherrer Institute

PM@PSI and ePPM platform

AIT Quartalsinfo :: 29.08.2023

PM@PSI – Introducing unified and helpful PM processes at PSI

Guidance in managing a project

Unified understanding of phases & milestones and their meaning

Unified, integrated and modular PM training

Software tool ePPM

Enhance transparency: PM data on a common platform

Digitalize booking/managing resources across departments

Present situation

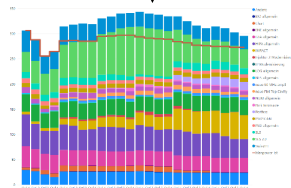

- Laborious / Manually
- Data scattered
- Different tools
- No common
- No common standards

Improved situation

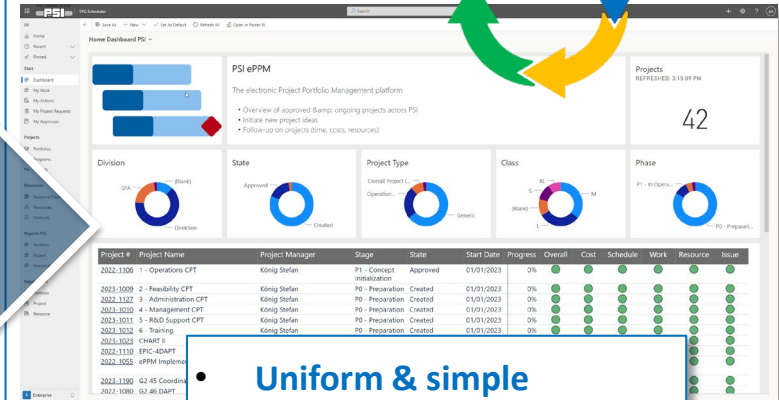
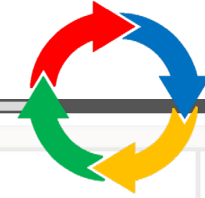

- Uniform & simple
- Common standards
- Common data base
- Planning & Analysis
- Overview & Transparency

Objectives & Goals

- Unified methodology & standards for PM at PSI
- Uniform and simple processes for initiation & execution of projects
- Overview & transparency of planned & running projects
- Overview of usage & demand of PSI resources

Deliverables

- **PM Handbooks** ('Navigationshilfe')
 - methodology, processes, standards
- **PM Directive (Weisung)**
 - roles, responsibilities, competencies, guidelines
- **Training concept**
- **Supporting software tool** to support methodology & processes
 - project management (planning, controlling)
 - portfolio management (selection & initiation, monitoring, resource handling)
 - corresponding (approval) processes
 - reporting, status overviews

Guidance in managing a project

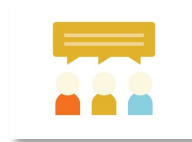

Unified understanding of phases & milestones and their meaning

Unified, integrated and modular PM training

Enhance transparency: PM data on common platform

Digitalize booking/managing resources across departments

PM Handbook(s)

- PSI specific
- Compatible with PM standards
- 'Navigation Help' for project leaders

PM Directive (Weisung)

- Compatible with Signature & Competencies Directive
- Incorporates Heterogeneity of Project Landscape at PSI

ePPM Platform

- for Line- and Projectmngt
- Aggregate project data
- Achieve max. user acceptance and benefit

PM Training (Schulung)

- Modular building blocks
- E-learnings
- Start ~Q2 2024

ePPM – electronic Project Portfolio Management

PM@PSI – Status, Timeline, Pilot Phase

Status

- **Directive, manuals** ('Handbook'), **training** readily prepared for testing
- **ePPM platform** main configuration ready
- **Pilot phase** started
- Gradual addition of further pilot users (PM Basic training + onboarding)

Goals of the pilot phase

- **Evaluation of practicability** of directive, manuals, training & platform
- **Identification of PowerUsers** in Divisions
- **Collection** of real project and operational data
- Further detailed configurations in the ePPM platform

- **User interface & usage requiring little training**
 - Simple & self-explanatory operation
User-friendliness & user acceptance
 - Clean & simple user interface
yet extensive functionality for the savvy user
- **Planning functionality (rough to detailed planning)**
 - Schedule | Costs | Resources
 - Detailed planning options (essential for large projects)
 - **Resource demand is in the focus**
(no admin. overhead by reserving/blocking/releasing resources)
- **Portfolio/Program Views**
 - Summary of multiple project data
 - Structured overview of the PSI project landscape
- **Reporting functionality**
 - Extensive and flexible

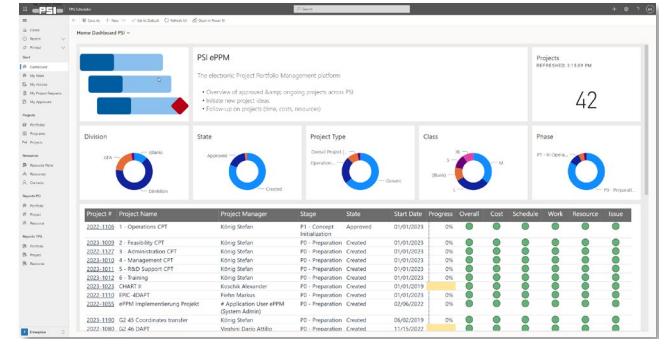

- **MS Power Platform based solution**
- **Cloud-based & easy integration with MS365**
- **High configuration flexibility**
- **Small vs. large-scale planning:**
 - TPG Scheduler (Web-UI)
 - Project Classic (in Web-UI or Desktop Client)
- **Reporting via PowerBI (very powerful)**

ePPM platform

Live Demo *OR* Set of Screenshot to show Functionality

MS365 Ribbon

PSI

TPG Scheduler

Home

Recent

Pinned

Start

Dashboard

My Work

My Actions

My Project Requests

My Approvals

Projects

Portfolios

Programs

Projects

Resources

Resource Plans

Resources

Contacts

Reports PSI

Portfolio

Project

Resource

Reports TPG

Portfolio

Project

Resource

ePPM Menu

Enterprise

Home Dashboard PSI

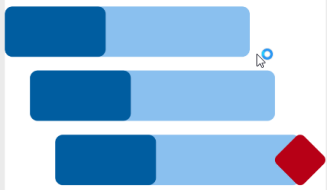

PSI ePPM

The electronic Project Portfolio Management platform

- Overview of approved & ongoing projects across PSI
- Initiate new project ideas
- Follow-up on projects (time, costs, resources)

Data view area & further specific functions

Projects
REFRESHED: YESTERDAY, 4:16:45 ...

42

Division

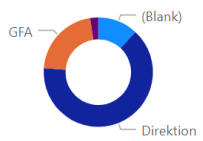

State

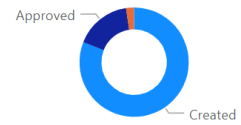

Project Type

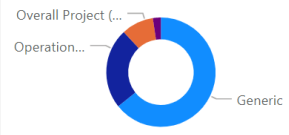

Class

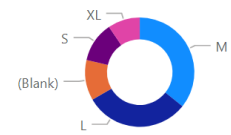

Phase

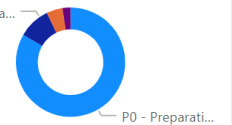

Project #	Project Name	Project Manager	Stage	State	Start Date	Progress	Overall	Cost	Schedule	Work	Resource	Issue
2022-1106	1 - Operations CPT	König Stefan	P1 - Concept Initialization	Approved	01/01/2023	0%	●	●	●	●	●	●
2023-1009	2 - Feasibility CPT	König Stefan	P0 - Preparation	Created	01/01/2023	0%	●	●	●	●	●	●
2022-1127	3 - Administration CPT	König Stefan	P0 - Preparation	Created	01/01/2023	0%	●	●	●	●	●	●
2023-1010	4 - Management CPT	König Stefan	P0 - Preparation	Created	01/01/2023	0%	●	●	●	●	●	●
2023-1011	5 - R&D Support CPT	König Stefan	P0 - Preparation	Created	01/01/2023	0%	●	●	●	●	●	●
2023-1012	6 - Training	König Stefan	P0 - Preparation	Created	01/01/2023	0%	●	●	●	●	●	●
2023-1023	CHART II	Koschik Alexander	P0 - Preparation	Created	01/01/2019	0%	●	●	●	●	●	●
2022-1110	EPIC-4DAPT	Fiehn Markus	P0 - Preparation	Created	01/01/2023	0%	●	●	●	●	●	●
2022-1055	ePPM Implementierung Projekt	# Application User ePPM (System Admin)	P0 - Preparation	Created	02/06/2022	0%	●	●	●	●	●	●
2023-1190	G2 45 Coordinates transfer	König Stefan	P0 - Preparation	Created	06/02/2019	0%	●	●	●	●	●	●
2022-1080	G2 46 DAPT	Veghini Dario Attilio	P0 - Preparation	Created	11/15/2022	0%	●	●	●	●	●	●

Project ID	Project Name	Start Date
2023-1023	CHART II	01.01.19
2023-1024	Demoprojekt GFA	01.01.25
2023-1020	IMPACT	01.01.21
2023-1022	Injektor 2 Modernisierung	01.01.23
2023-1021	Porthos (Pre-Project)	01.01.22

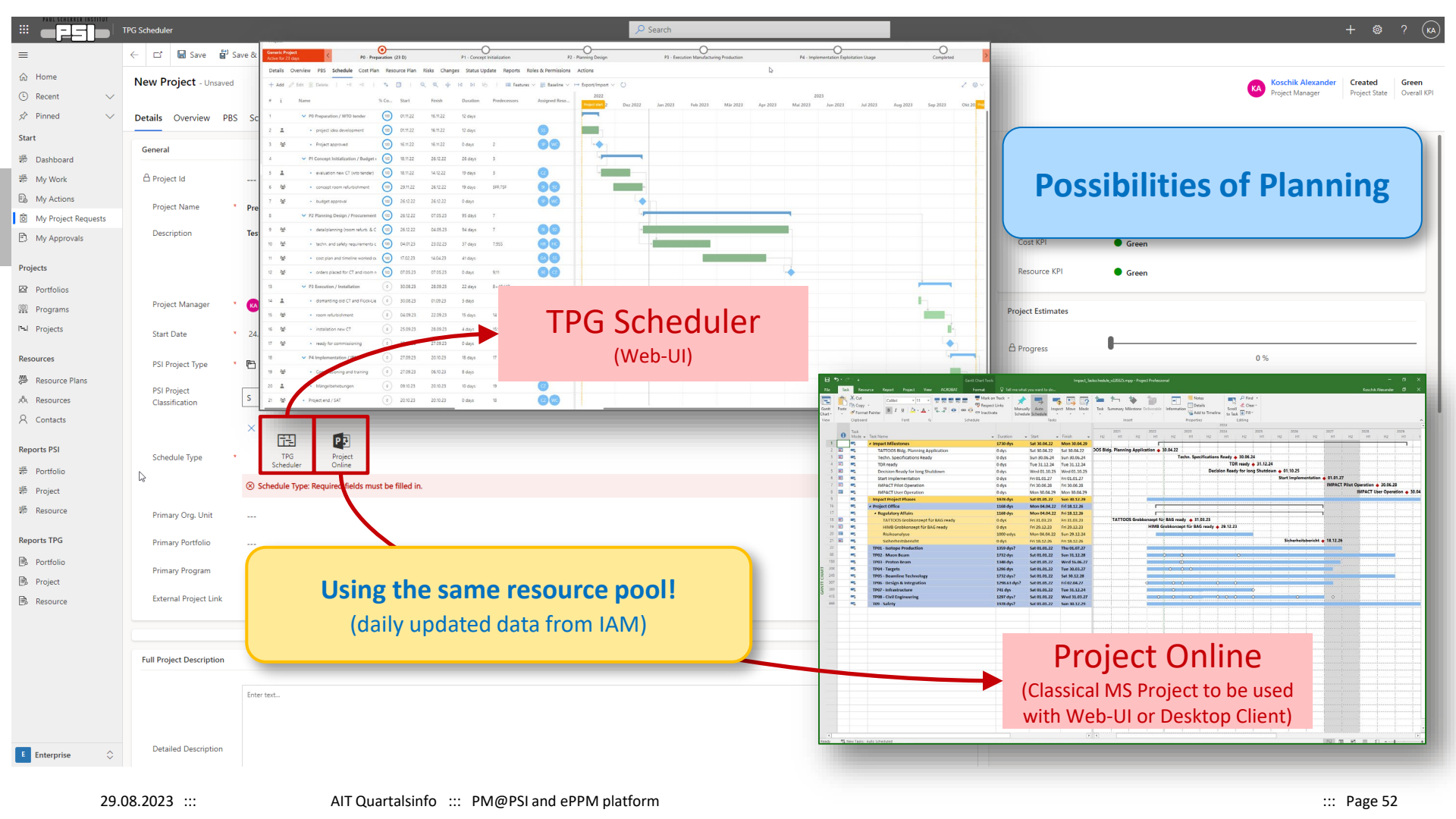

**TPG Scheduler
(Web-UI)**

Possibilities of Planning

**Using the same resource pool!
(daily updated data from IAM)**

**Project Online
(Classical MS Project to be used
with Web-UI or Desktop Client)**

TPG Scheduler

Search

Save Save & Close Apply Template Deactivate Refresh Check Access Process Flow Update Estimates

Home Rec Go to home page Pinned Start Dashboard My Work My Actions My Project Requests My Approvals Projects Portfolios Programs Projects Resources Resource Plans Resources Contacts Reports PSI Portfolio Project Resource Reports TPG Portfolio Project Resource

TPG Scheduler

Prep GFA Führungskräfteworkshop - Saved

Project

Koschik Alexander Project Manager Created Project State Green Overall KPI % Complete

Generic Project Active for less than one mi... P0 - Preparation (< 1 Min) P1 - Concept Initialization P2 - Planning Design P3 - Execution Manufacturing Production P4 - Implementation Exploitation Usage Completed

Details Overview PBS Schedule Cost Plan Resource Plan Risks Changes Status Update Reports Roles & Permissions Actions

General

Project Id 2023-1025

Project Name Prep GFA Führungskräfteworkshop

Description Testprojekt zu Demozwecken.

Project Manager Koschik Alexander

Start Date 24.05.23 Finish Date 31.05.23 Duration 7.00

PSI Project Type Generic

PSI Project Classification S

Schedule Type TPG Scheduler Project Online

Primary Org. Unit 8000 Grossforschungsanlagen

Primary Portfolio GFA

Primary Program ---

External Project Link ---

Project KPIs

Overall KPI Green

Schedule KPI Green

Cost KPI Green

Resource KPI Green

Project Estimates

Progress 0 %

Total Budget ---

Total Forecast ---

Total Actual ---

Total Effort (days) ---

Related Portfolios

+ New Portfolio relation... Refresh

Portfolio Project Count (Portfolio)

No data available

Enterprise

Entering project data

TPG Scheduler

Search

Save Save & Close Apply Template Deactivate Refresh Check Access Process Flow Update Estimates

Home Recent Pinned

Prep GFA Führungskräfteworkshop - Saved

Project

Koschik Alexander Project Manager Created Project State Green Overall KPI % Complete

Generic Project active for 15 minutes

P0 - Preparation (15 Min) P1 - Concept Initialization P2 - Planning Design P3 - Execution Manufacturing Production P4 - Implementation Exploitation Usage Completed

Details Overview PBS Schedule Cost Plan Resource Plan Risks Changes Status Update Reports Roles & Permissions Actions

Full Project Description

GFA Führungskräftetreffen

31. Mai 2023
Trotte/ Villigen

Detailed Description

Objectives

- Highlight motivation for ePPM
- Show Status
- Show Usage

Deliverables

- Presentation
- Live-Demo if possible

Out-of-Scope

- Detailed ePPM tool training
- Discussions about specific projects

Enter text...

Enterprise

Entering project data

- Home
- Recent
- Pinned
- Start
- Dashboard
- My Work
- My Actions
- My Project Requests
- My Approvals
- Projects
- Portfolios
- Programs
- Projects
- Resources
- Resource Plans
- Resources
- Contacts
- Reports PSI
- Portfolio
- Project
- Resource
- Reports TPG
- Portfolio
- Project
- Resource
- Enterprise

ZPT-CT3-Ersatz - Saved
Project

Generic Project
Active for 23 days

P0 - Preparation (23 D)

P1 - Concept Init...

Planning with TPG Scheduler (Web-UI)

Created Project State
Green Overall KPI
77 % Complete
Completed

Details Overview PBS **Schedule** Cost Plan Resource Plan Risks Changes Status Update Reports Roles & Permissions Actions

#	i	Name	% Co...	Start	Finish	Duration	Predecessors	Assigned Reso...
1		P0 Preparation / WTO tender	100	01.11.22	16.11.22	12 days		
2		project idea development	100	01.11.22	16.11.22	12 days		SS
3		Project approved	100	16.11.22	16.11.22	0 days	2	IP WC
4		P1 Concept Initialization / Budget r	100	18.11.22	26.12.22	26 days	3	
5		evaluation new CT (wto tender)	100	18.11.22	14.12.22	19 days	3	CZ
6		concept room refurbishment	100	29.11.22	26.12.22	19 days	5FF,75F	9I 92
7		budget approval	100	26.12.22	26.12.22	0 days		IP WC
8		P2 Planning Design / Procurement	100	26.12.22	07.05.23	95 days	7	
9		detailplanning (room refurb. & C	100	26.12.22	04.05.23	94 days	7	9I 92
10		techn. and safety requirements c	100	04.01.23	23.02.23	37 days	7,955	HR HC
11		cost plan and timeline worked o	100	17.02.23	14.04.23	41 days		GA SS
12		orders placed for CT and room o	100	07.05.23	07.05.23	0 days	9,11	9E CZ
13		P3 Execution / Installation	0	30.08.23	28.09.23	22 days	8+40d,12	
14		dismantling old CT and Flück-Lie	0	30.08.23	01.09.23	3 days		BH
15		room refurbishment	0	04.09.23	22.09.23	15 days	14	92 SG
16		installation new CT	0	25.09.23	28.09.23	4 days	15,175F	GA HR
17		ready for commissioning	0	27.09.23	27.09.23	0 days		CZ MM
18		P4 Implementation / IBN	0	27.09.23	20.10.23	18 days	17	
19		Commissioning and training	0	27.09.23	06.10.23	8 days		IR ZM
20		Mängelbehebungen	0	09.10.23	20.10.23	10 days	19	CZ
21		Project end / SAT	0	20.10.23	20.10.23	0 days	18	CZ WC

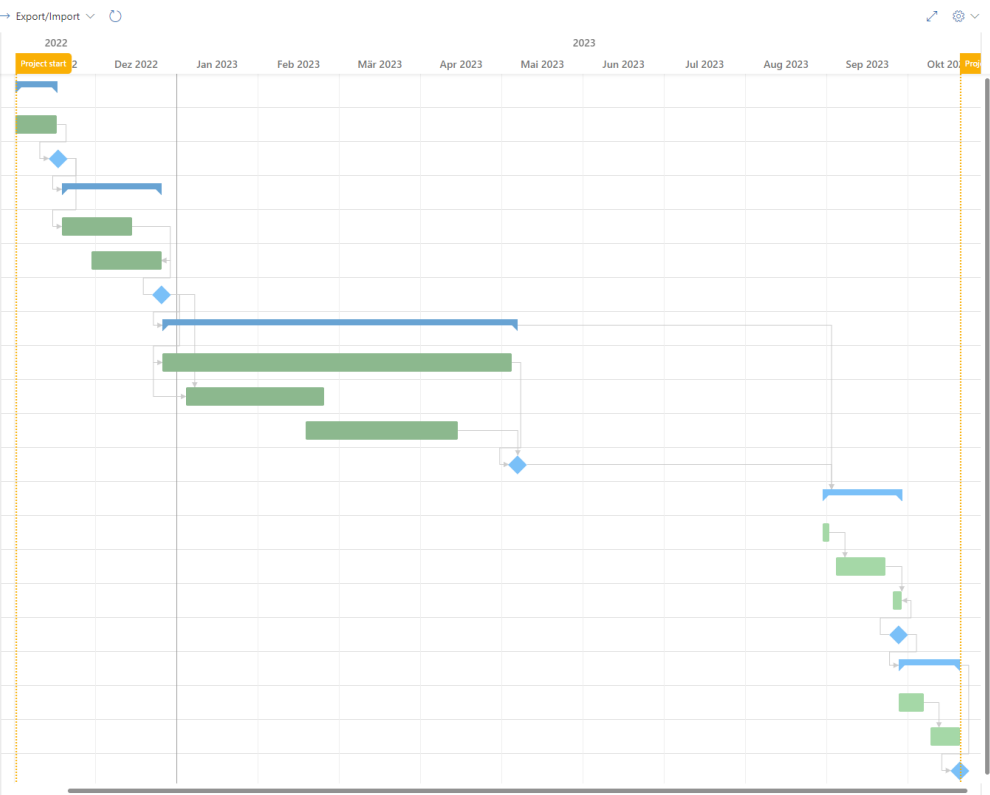

TPG Scheduler

Search

Save Save & Close Deactivate Refresh Check Access Process Flow Update Estimates

SLS 2.0 - Saved Project

Generic Project Active for 9 days

P0 - Preparation (9 D) P1 - Concept Initia

Created Project State Green Overall KPI 0 % Complete

Resource planning via TPG Scheduler

Method 2

All Resource Plans for Project

Org Unit Resource Name

Org Unit	Resource Name	Phase / Task	Year	Total (days)	Jan	Feb	Mar	Apr	May	Jun	Jul	Aug	Sep	Oct	Nov	Dec
> 8010 Planungsbüro (5)				696.0	58.0	58.0	58.0	58.0	58.0	58.0	58.0	58.0	58.0	58.0	58.0	58.0
> 8110 Operation (5)				3'972.0	328.0	328.0	328.0	318.0	318.0	318.0	318.0	318.0	318.0	360.0	360.0	360.0
> 8120 Elektronenanlagen (5)				5'814.0	478.0	478.0	478.0	478.0	478.0	478.0	478.0	478.0	478.0	504.0	504.0	504.0
> 8130 Protonenanlagen (5)				0.0												
> 8140 Targetanlagen, Strahllinien und Simulat. (5)				402.0	40.0	40.0	40.0	32.0	32.0	32.0	32.0	32.0	32.0	30.0	30.0	30.0
> 8210 Kontrollsysteme (5)				16'908.0	1'40...	1'40...	1'40...	1'40...	1'40...	1'40...	1'40...	1'40...	1'40...	1'40...	1'40...	1'40...
> 8220 Elektronik (5)				13'242.0	1'142.0	1'142.0	1'142.0	1'120.0	1'120.0	1'120.0	1'096.0	1'096.0	1'096.0	1'056.0	1'056.0	1'056.0
> 8230 Messsysteme und Synchronisation (5)				4'358.4	363.2	363.2	363.2	363.2	363.2	363.2	363.2	363.2	363.2	363.2	363.2	363.2
> 8310 Entwicklung und Konstruktion (5)				2'688.0	272.0	272.0	272.0	224.0	224.0	224.0	224.0	224.0	224.0	176.0	176.0	176.0
> 8320 Produktionstechnik (5)				2'154.0	198.0	198.0	198.0	180.0	180.0	180.0	180.0	180.0	180.0	160.0	160.0	160.0
> 8330 Montagetechnik (5)				5'952.0	516.0	516.0	516.0	508.8	508.8	508.8	482.4	482.4	482.4	476.8	476.8	476.8
> 8340 Areal- und Projektkoordination (5)				2'400.0	200.0	200.0	200.0	200.0	200.0	200.0	200.0	200.0	200.0	200.0	200.0	200.0
> 8410 Hochfrequenz (6)				6'729.0	646.0	638.0	642.0	520.0	529.0	524.0	506.0	502.0	502.0	553.0	595.0	572.0
> 8420 Leistungselektronik (5)				3'720.0	330.0	330.0	330.0	330.0	330.0	330.0	290.0	290.0	290.0	290.0	290.0	290.0
> 8430 Magnete (5)				4'992.0	432.0	432.0	432.0	432.0	432.0	432.0	400.0	400.0	400.0	400.0	400.0	400.0
> 8440 Vakuum (5)				5'088.0	424.0	424.0	424.0	424.0	424.0	424.0	424.0	424.0	424.0	424.0	424.0	424.0

Resource table = data master for reporting
(Use 'Sync' to get data from TPG Scheduler)

Home Recent Pinned Start Dashboard My Work My Actions My Project Requests My Approvals Projects Portfolios Programs Projects Resources Resource Plans Resources Contacts Reports PSI Portfolio Project Resource Reports TPG Portfolio Project Resource

SLS 2.0 - Saved Project

Generic Project Active for 9 days

P0 - Preparation (9 D) P1 - Concept Initia

Created Project State Green Overall KPI 0 % Complete

Resource planning via TPG Scheduler

Method 2

All Resource Plans for Project

Org Unit Resource Name

Org Unit	Resource Name	Phase / Task	Year	Total (days)	Jan	Feb	Mar	Apr	May	Jun	Jul	Aug	Sep	Oct	Nov	Dec
8010 Planungsbüro (5)				696.0	58.0	58.0	58.0	58.0	58.0	58.0	58.0	58.0	58.0	58.0	58.0	58.0
8110 Operation (5)				3'972.0	328.0	328.0	328.0	318.0	318.0	318.0	318.0	318.0	318.0	360.0	360.0	360.0
8120 Elektronenanlagen (5)				5'814.0	478.0	478.0	478.0	478.0	478.0	478.0	478.0	478.0	478.0	504.0	504.0	504.0
8130 Protonenanlagen (5)				0.0												
8140 Targetanlagen, Strahllinien und Simulat. (5)				402.0	40.0	40.0	40.0	32.0	32.0	32.0	32.0	32.0	32.0	30.0	30.0	30.0
8210 Kontrollsysteme (5)				16'908.0	1'40...	1'40...	1'40...	1'40...	1'40...	1'40...	1'40...	1'40...	1'40...	1'40...	1'40...	1'40...
8210 Kontrollsysteme (5)				16'908.0	1'40...	1'40...	1'40...	1'40...	1'40...	1'40...	1'40...	1'40...	1'40...	1'40...	1'40...	1'40...
8210 Kontrollsysteme	8210 Kontrollsysteme		2023	3'122.4	260.2	260.2	260.2	260.2	260.2	260.2	260.2	260.2	260.2	260.2	260.2	260.2
8210 Kontrollsysteme	8210 Kontrollsysteme		2024	3'994.8	332.9	332.9	332.9	332.9	332.9	332.9	332.9	332.9	332.9	332.9	332.9	332.9
8210 Kontrollsysteme	8210 Kontrollsysteme		2025	3'430.8	285.9	285.9	285.9	285.9	285.9	285.9	285.9	285.9	285.9	285.9	285.9	285.9
8210 Kontrollsysteme	8210 Kontrollsysteme		2026	3'210.0	267.5	267.5	267.5	267.5	267.5	267.5	267.5	267.5	267.5	267.5	267.5	267.5
8210 Kontrollsysteme	8210 Kontrollsysteme		2027	3'150.0	262.5	262.5	262.5	262.5	262.5	262.5	262.5	262.5	262.5	262.5	262.5	262.5
8220 Elektronik (5)				13'242.0	1'142.0	1'142.0	1'142.0	1'120.0	1'120.0	1'120.0	1'096.0	1'096.0	1'096.0	1'056.0	1'056.0	1'056.0
8230 Messsysteme und Synchronisation (5)				4'358.4	363.2	363.2	363.2	363.2	363.2	363.2	363.2	363.2	363.2	363.2	363.2	363.2
8310 Entwicklung und Konstruktion (5)				2'688.0	272.0	272.0	272.0	224.0	224.0	224.0	224.0	224.0	224.0	176.0	176.0	176.0
8320 Produktionstechnik (5)				2'154.0	198.0	198.0	198.0	180.0	180.0	180.0	180.0	180.0	180.0	160.0	160.0	160.0
8330 Montagetechnik (5)				5'952.0	516.0	516.0	516.0	508.8	508.8	508.8	482.4	482.4	482.4	476.8	476.8	476.8
8340 Areal- und Projektkoordination (5)																
8410 Hochfrequenz (6)																
8420 Leistungselektronik (5)																
8430 Magnete (5)																
8440 Vakuum (5)																

Resource table = data master for reporting
(Use 'Sync' to get data from TPG Scheduler)

- Home
- Recent
- Pinned
- Start
- Dashboard
- My Work
- My Actions
- My Project Requests
- My Approvals
- Projects
- Portfolios
- Programs
- Resources
- Resource Plans
- Resources
- Contacts
- Reports PSI
- Portfolio
- Project
- Resource
- Reports TPG
- Portfolio
- Project
- Resource

ZPT-CT3-Ersatz - Saved Project

Generic Project Active for 23 days

P0 - Preparation (23 D) P1 - Concept Init

Created Project State Green Overall KPI 77 % Complete

Resource planning via TPG Scheduler

Method 2

All Resource Plans for Project

Select year 2022 2023 2024 2025

Org Unit Resource Name

Org Unit	Resource Name	Phase / Task	Year	Total (days)	Jan	Feb	Mar	Apr	May	Jun	Jul	Aug	Sep	Oct	Nov	Dec
> 1700 Zentrum für Protonentherapie (5)				0.0										0.0	0.0	0.0
> 1713 RTT (2)				40.0									16.4	23.6		
> 1723 Dosimetrie und Imaging (7)				52.5		4.4	10.3	4.8	0.0				0.0	2.0	21.3	9.7
> 8331 Hallendienst (1)				9.0								5.9	3.1			
> 8331 Hallendienst (1)				9.0								5.9	3.1			
8331 Hallendienst	8331 Hallendienst	dismantling old CT and Fluck-Liege	2023	9.0								5.9	3.1			
> 9131 Einkauf (1)				0.0					0.0							
> 9210 Immobilien (6)				70.4	4.3	8.7	14.6	9.1	0.6				9.5		1.7	21.9
> 9332 Elektroanlagen 2 (7)				99.3	11.4	15.7	4.3	4.3	0.6				47.0		1.1	14.9
> 9350 Gebäudetechnik (6)				63.6	11.4	15.7	4.3	4.3	0.6				17.0		0.7	9.6
> 9621 Überwachungssysteme (1)				18.5	7.1	11.4										

Linkage to phase/task

Resource table = data master for reporting
 (Use 'Sync' to get data from TPG Scheduler)

TPG Scheduler

Search

Save Save & Close Deactivate Refresh Check Access Process Flow Update Estimates

Share

Created Project State Green Overall KPI 77 % Complete

Completed

optional: Structuring via Project Breakdown Structure (PBS)

ZPT-CT3-Ersatz - Saved Project

Generic Project Active for 23 days

P0 - Preparation (23 D) P1 - Concept Init...

Details Overview **PBS** Schedule Cost Plan Resource Plan Risks Changes Status Update

+ Add Edit Delete

#	i	Name	% Co...	Start	Finish	Duration	Predecessors	Assigned Reso...	PBS	PSP-Code	Key Milestone	Effort	WBS	2022						
														Okt 2022	Project start	Dez 2022	Jan 2023	Feb 2023	Mär 2023	Apr 2023
1		P0 Preparation / WTO tender	100	01.11.22	16.11.22	12 days						96 hours	1							
2		project idea development	100	01.11.22	16.11.22	12 days			SS	WP1: WTO Evaluation		96 hours	1.1							
3		Project approved	100	16.11.22	16.11.22	0 days	2		TP WC	WP1: WTO Evaluation		0 hours	1.2							
4		P1 Concept Initialization / Budget	100	18.11.22	26.12.22	26 days	3			WP2: Technical Installation of		532 hours	2							
5		evaluation new CT (wto tender)	100	18.11.22	14.12.22	19 days	3		CZ	WP3: Clinical/user aspects of		152 hours	2.1							
6		concept room refurbishment	100	29.11.22	26.12.22	19 days	5FF;75F		9L +1	WP4: Table/couches		380 hours	2.2							
7		budget approval	100	26.12.22	26.12.22	0 days			TP WC	WP5: CT3 integration in treat		0 hours	2.3							
8		P2 Planning D																		
9		detailplan																		
10		techn. and																		
11		cost plan																		
12		orders pla																		
13		P3 Execution																		
14		dismantlin																		
15		room refu																		
16		installation																		
17		ready for d																		
18		P4 Implement																		
19		Commissio																		
20		Mangelbe																		
21		Project end /																		

ZPT-CT3-Ersatz - Saved Project

Generic Project Active for 23 days

P0 - Preparation (23 D) P1 - Concept Initialization P2 - Planning Design P3 - Execution Manufacturing Production

Details Overview **PBS** Schedule Cost Plan Resource Plan Risks Changes Status Update Reports Roles & Permissions Actions

<input type="checkbox"/>	PBS Element Name ↑	PBS Code	PBS Element Name	PSP-Code	PBS Parent	Comment
<input type="checkbox"/>	WP1: WTO Evaluation	1	WP1: WTO Evaluation	000000600035		
<input type="checkbox"/>	WP2: Technical Installation of the new planning CT3	2	WP2: Technical Installation of the new plannin	000000600035		
<input type="checkbox"/>	WP3: Clinical/user aspects of CT3 replacement	3	WP3: Clinical/user aspects of CT3 replacem	000000600035		
<input type="checkbox"/>	WP4: Table/couches	4	WP4: Table/couches	000000600035		
<input type="checkbox"/>	WP5: CT3 integration in treatment planning system	5	WP5: CT3 integration in treatment planning s	000000600035		
<input type="checkbox"/>	WP6: Commissioning of CT3	6	WP6: Commissioning of CT3	000000600035		
<input type="checkbox"/>	WP7: BAG/QA	7	WP7: BAG/QA	000000600035		
<input type="checkbox"/>	WP8: Novel features	8	WP8: Novel features	000000600035		

SLS 2.0 - Saved Project

Generic Project
Active for 9 days

Project Breakdown Structure (PBS)

Created Project State: Green Overall KPI: 0 % Complete

Completed

Details Overview PBS Schedule Cost Plan Resource Plan Risks Changes Status Update Reports Roles & Permissions Actions

<input type="checkbox"/>	PBS Element Name	PBS Code ↑	PBS Element Name	PSP-Code	PBS Parent	Comment
<input type="checkbox"/>	▼ SLS 2.0 (84)	1	SLS 2.0			
<input type="checkbox"/>	▼ SLS 2.0 Projekt Office (22)	1.1	SLS 2.0 Projekt Office	8.80002.001	SLS 2.0	
<input type="checkbox"/>	> SLS 2.0 Regie Manpower (17)	1.1.01	SLS 2.0 Regie Manpower	8.80002.001.01	SLS 2.0 Projekt Office	
<input type="checkbox"/>	SLS 2.0 Project fixed term contracts	1.1.02	SLS 2.0 Project fixed term contracts	8.80002.001.02	SLS 2.0 Projekt Office	
<input type="checkbox"/>	> SLS 2.0 Project Management 1 (2)	1.1.03	SLS 2.0 Project Management 1	8.80002.001.03	SLS 2.0 Projekt Office	
<input type="checkbox"/>	▼ SLS 2.0 Infrastructure & Logistics (13)	1.2	SLS 2.0 Infrastructure & Logistics	8.80002.002	SLS 2.0	
<input type="checkbox"/>	SLS 2.0 Civil Engineering	1.2.01	SLS 2.0 Civil Engineering	8.80002.002.01	SLS 2.0 Infrastructure & Logistics	
<input type="checkbox"/>	SLS 2.0 SPS/PLC Systems	1.2.02	SLS 2.0 SPS/PLC Systems	8.80002.002.02	SLS 2.0 Infrastructure & Logistics	
<input type="checkbox"/>	SLS 2.0 Electrical Installation	1.2.03	SLS 2.0 Electrical Installation	8.80002.002.03	SLS 2.0 Infrastructure & Logistics	
<input type="checkbox"/>	SLS 2.0 Building Infrastructure	1.2.04	SLS 2.0 Building Infrastructure	8.80002.002.04	SLS 2.0 Infrastructure & Logistics	
<input type="checkbox"/>	SLS 2.0 Cooling	1.2.05	SLS 2.0 Cooling	8.80002.002.05	SLS 2.0 Infrastructure & Logistics	
<input type="checkbox"/>	SLS 2.0 Cryogenics	1.2.06	SLS 2.0 Cryogenics	8.80002.002.06	SLS 2.0 Infrastructure & Logistics	
<input type="checkbox"/>	SLS 2.0 Radiation Protection	1.2.07	SLS 2.0 Radiation Protection	8.80002.002.07	SLS 2.0 Infrastructure & Logistics	
<input type="checkbox"/>	SLS 2.0 Safety	1.2.08	SLS 2.0 Safety	8.80002.002.08	SLS 2.0 Infrastructure & Logistics	
<input type="checkbox"/>	SLS 2.0 Manufacturing & Assembling	1.2.09	SLS 2.0 Manufacturing & Assembling	8.80002.002.09	SLS 2.0 Infrastructure & Logistics	
<input type="checkbox"/>	SLS 2.0 Alignment	1.2.10	SLS 2.0 Alignment	8.80002.002.10	SLS 2.0 Infrastructure & Logistics	
<input type="checkbox"/>	SLS 2.0 Technical Coordination Beamlines	1.2.11	SLS 2.0 Technical Coordination Beamlines	8.80002.002.11	SLS 2.0 Infrastructure & Logistics	
<input type="checkbox"/>	SLS 2.0 Technical Coord. & Logistics , Mach...	1.2.12	SLS 2.0 Technical Coord. & Logistics , Machine	8.80002.002.12	SLS 2.0 Infrastructure & Logistics	
<input type="checkbox"/>	SLS 2.0 I-TOMCAT Infrastructure	1.2.13	SLS 2.0 I-TOMCAT Infrastructure	8.80002.002.13	SLS 2.0 Infrastructure & Logistics	
<input type="checkbox"/>	▼ SLS 2.0 Controls & Science IT (7)	1.3	SLS 2.0 Controls & Science IT	8.80002.003	SLS 2.0	
<input type="checkbox"/>	SLS 2.0 Electronics and Controls AEK	1.3.01	SLS 2.0 Electronics and Controls AEK	8.80002.003.01	SLS 2.0 Controls & Science IT	
<input type="checkbox"/>	SLS 2.0 Network / IT-Infrastructure	1.3.02	SLS 2.0 Network / IT-Infrastructure	8.80002.003.02	SLS 2.0 Controls & Science IT	
<input type="checkbox"/>	SLS 2.0 Science IT	1.3.03	SLS 2.0 Science IT	8.80002.003.03	SLS 2.0 Controls & Science IT	

TPG Scheduler

Search

Save Save & Close Deactivate Refresh Check Access Process Flow Update Estimates

Share

Created Project State Yellow Overall KPI 0 % Complete

Cost planning via cost table

Generic Project Active for 14 days

P0 - Preparation (9 D) P1 - Concept Initia

Completed

Details Overview PBS Schedule **Cost Plan** Resource Plan Risks Changes Status Update Reports Roles & Permissions Actions

All Financials Select year 2022 2023 2024 2025

Cost Position

Cost Position	Cost Type	Year	Total (CHF)	Jan	Feb	Mar	Apr	May	Jun	Jul	Aug	Sep	Oct	Nov	Dec
> Vakuum Pumpen- und Steuerungserneuerung (10)			3'035'000	3'035'000											
> Speisegeräteerneuerung (7)			1'905'000	1'905'000											
Speisegeräteerneuerung	Forecast	2025	536'000	536'000											
Speisegeräteerneuerung	Forecast	2026	200'000	200'000											
Speisegeräteerneuerung	Forecast	2027	400'000	400'000											
Speisegeräteerneuerung	Forecast	2028	200'000	200'000											
Speisegeräteerneuerung	Forecast	2029	200'000	200'000											
Speisegeräteerneuerung	Forecast	2030	200'000	200'000											
Speisegeräteerneuerung	Forecast	2031	169'000	169'000											
> HF-Teststand (3)			3'260'000	3'260'000											
> FLATTOP System (6)			6'460'000	6'460'000											
> Elektronik Erneuerung (3)			860'000	860'000											
> Einbauten (5)			1'230'000	1'230'000											
> BPM Erneuerung (7)			2'400'000	2'400'000											
> 50 MHz Ringspeisung (8)			24'000'000	24'000'000											

Project Estimates

Progress 0 %

Total Budget ---

Total Forecast **CHF 43'150'000**

Total Actual ---

Total Effort (days) **10'392.00**

TPG Scheduler

Search

Show Chart | New | Delete | Refresh | Visualize this view | Export to Excel | Email a Link | Flow | Show As

Home | Recent | Pinned | ePPM Implementieru... | Start | Dashboard | My Work | My Actions | My Project Requests | My Approvals | Projects | Portfolios | Programs | Projects | Resources | Resource Plans | Resources | Contacts | Reports PSI | Portfolio | Project | Resource | Reports TPG | Portfolio | Project | Resource | Enterprise

Active Portfolios

Portfolio Name ↑

PSI PPM BOARDS (12)

BIO

CPT (1)

CPT Research Projects

DIRK (1)

DIRK Strategic

ENE

GFA

LOG

NES

NUM

PSD

SCD

TOPIC PPM BOARDS (4)

BaSi-BaKo

EiKo-EiGo

Forschungskommission [FoKo]

IT Board

USER Portfolios (1)

My Personal Portfolio

Filters Filter by keyword

Portfolios for more structure

Portfolio Name ↑			
PSI PPM BOARDS (12)	41	Koschik Alexander	
BIO	0	Cicchetti Gregor	
CPT (1)	29	Veghini Dario Attilio	
CPT Research Projects	1	Veghini Dario Attilio	
DIRK (1)	3	Koschik Alexander	
DIRK Strategic	0	Koschik Alexander	
ENE	0	# Application User ePPM (Service)	
GFA	9	Luethy Markus	
LOG	0	Fiehn Markus	
NES	0	# Application User ePPM (Service)	
NUM	0	Keller Peter	
PSD	0	# Application User ePPM (Service)	
SCD	0	# Application User ePPM (Service)	

TPG Scheduler

PSI

Home Recent Pinned ePPM Implementieru... Start Dashboard My Work My Actions My Project Requests My Approvals Projects Portfolios Programs Projects Resources Resource Plans Resources Contacts Reports PSI Portfolio Project Resource Reports TPG Portfolio Project Resource

GFA - Saved Portfolio Details Overview

Projects in Portfolio

As Primary Portfolio

Project ID Project Name Progress Start Date Finish Date Project State

2023-1023 CHART II 0 01.01.19 01.01.19 Created

2023-1024 Demoprojekt GFA 0 01.01.25 03.04.29 Created

2022-1055 ePPM Implementierung Projekt 0 06.02.22 06.02.22 Created

2023-1019 GFA Betrieb ABT 0 01.01.23 29.12.23 Approved

2023-1017 GFA Betrieb AEK 0 01.01.23 29.12.23 Approved

2023-1018 GFA Betrieb AIK 0 01.01.23 29.12.23 Approved

1 - 9 of 9

As Related Portfolio

Project ID Project Name Progress Start Date Finish Date Project State

2023-1020 IMPACT 0 01.01.21 31.12.30 Created

2023-1021 Porthos (Pre-Project) 0 01.01.22 31.12.28 Created

2023-1016 SLS 2.0 0 01.01.20 01.07.26 Created

1 - 3 of 3

DIRK - Saved Portfolio Details Overview **Projects** Reports Roles & Permissions

Projects in Portfolio

As Primary Portfolio

Project ID Project Name Progress Start Date Finish Date Project State

2023-1020 IMPACT 0 01.01.21 31.12.30 Created

2023-1021 Porthos (Pre-Project) 0 01.01.22 31.12.28 Created

2023-1016 SLS 2.0 0 01.01.20 01.07.26 Created

1 - 3 of 3

Portfolios for more structure

- Home
- Recent
- Pinned
- Start
- Dashboard
- My Actions
- My Project Reque...
- My Approvals
- My Work
- Projects
- Portfolios
- Programs
- Projects
- Resources
- Resource Plans
- Resources
- Contacts
- Reports PSI
- Portfolio
- Project
- Resource
- Reports TPG
- Portfolio
- Project
- Resource
- Enterprise

Resource usage overview for line managers

Active Resource Plans

Select year 2022 2023 2024 2025

Org Unit Resource Name Project

Org Unit	P	R	Y	Total	Jan	Feb	Mar	Apr	May	Jun	Jul	Aug	Sep	Oct	Nov	Dec	Phase /
9361 Anlagenbau (1)				30											2	22	6
9371 SPS-Systeme (1)				80			5	3	0	0	0	4	21	22	22	3	
9500 Informationstechnologie (2)				318	27	27	27	27	27	27	27	27	27	27	27	27	
9501 Strategic IT Management (7)				422	43	38	37	31	34	34	34	34	34	34	36	34	30
Abt Björn Erik (1)				119	10	10	11	9	10	10	10	10	10	11	10	9	
Fiehn Markus (5)				197	24	20	16	14	15	15	15	15	15	16	15	14	
LOG Betrieb AIT (2)				131	11	11	12	10	11	11	11	11	11	12	11	10	
9501 Strategic IT Management	LOG	Fiehr	2023	108	9	9	10	8	9	9	9	9	9	10	9	9	950
9501 Strategic IT Management	LOG	Fiehr	2023	23	2	2	2	2	2	2	2	2	2	2	2	1	950
Workplace Concept Implementatio... (3)				67	13	10	4	4	4	4	4	4	4	4	4	4	
Meier Simon (1)				107	9	9	10	8	9	9	9	9	9	10	9	8	
9510 ICT Support (1)				161	14	13	15	12	14	14	14	14	14	15	14	12	
9511 IT Service Desk (3)				580	49	46	54	45	49	49	49	49	49	52	49	42	
9512 IT Onsite Support (6)				896	75	73	85	68	75	75	75	76	75	80	75	65	
9520 ICT Infrastructure Services (1)				94	8	7	10	6	8	8	8	8	8	8	8	7	
9523 Workplace and Multimedia Services (14)				123	9	10	12	13	13	13	13	16	7	0	9	9	
9524 ICT Network and Security Services (9)				904	77	73	83	68	77	77	77	77	77	82	77	64	
9540 ICT Application Services (4)				93	6	6	7	5	9	9	9	9	9	9	8	8	
9541 IT Application Management+Collabora... (5)				484	41	39	44	38	42	41	42	42	41	43	41	34	

Reports via PowerBI

- Home
- Recent
- Pinned
- Start
- Dashboard
- My Work
- My Actions
- My Project Requests
- My Approvals
- Projects
- Portfolios
- Programs
- Projects
- Resources
- Resource Plans
- Resources
- Contacts
- Reports PSI
- Portfolio
- Project
- Resource
- Reports TPG
- Portfolio
- Project
- Resource

PowerBI Resource Report PSI

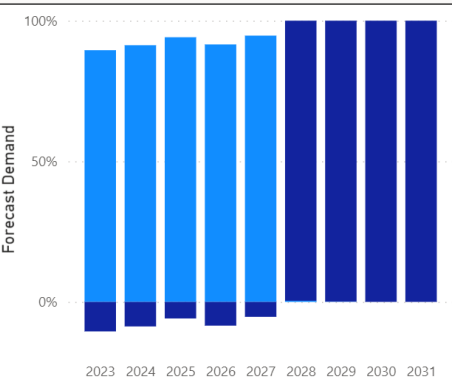
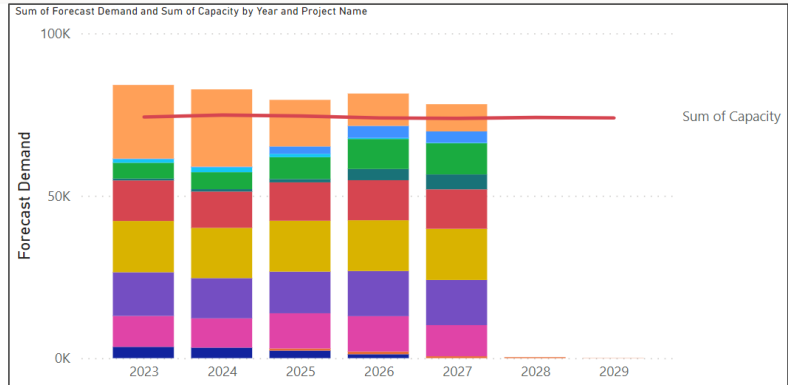

Resource

- BIO
- Direktion
- ENE
- Extern
- GFA**
- LOG
- NES
- NUM
- PSD
- SCD

Filters

Search

Filters on this visual

- Department is (All) Resource Pool (Department)
- Division is (All)
- Group is (All)
- Section is (All)

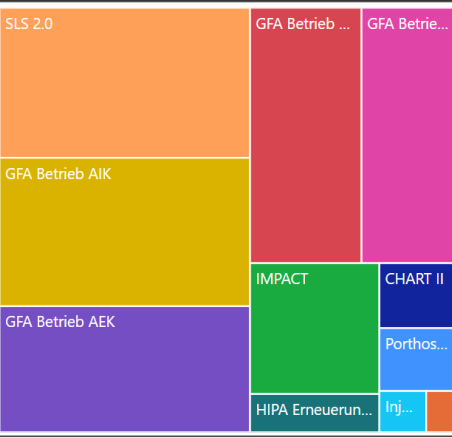
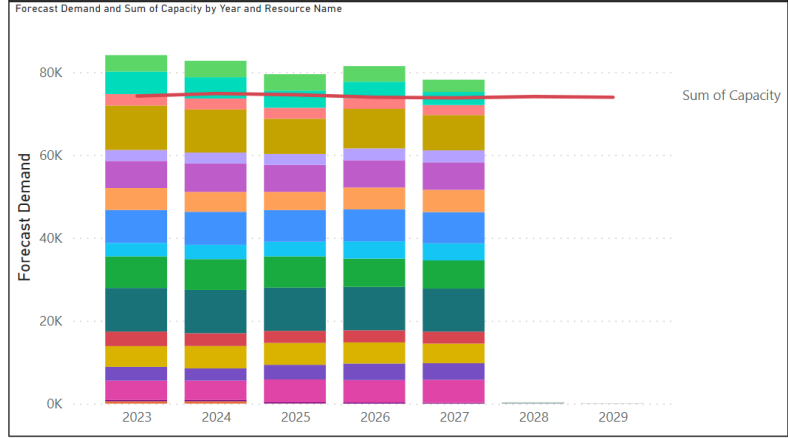

Portfolio Name: All

Project Owner: All

Auslastung total 2023: 113

Auslastung durch Betrieb 2023: 69

- **PM@PSI: Unify and improve project management** at PSI
- PM@PSI and ePPM platform (tool) in **pilot phase**
- Main ePPM functionality ready for use at PSI
- **Interested Pilot Users** contact:
 - Alexander Koschik
 - Markus Fiehn
- Thanks for your attention

Time	Topic	Responsible
09.00 – 09.10	Welcome & General Update	Ronny Peterhans
09.10 – 09.35	Information / Update AIT	Ronny Peterhans
09.35 – 10.05	5 Years with SCRUM – an Experience Report	Rico Besson
10.05 – 10.40	Break (with coffee and croissants)	Tanja Wagner
10.40 – 11.00	PM@PSI & ePPM Platform	Alexander Koschik, Dario Veghini
11.00 – 11.15	Information / Update AWI	Alun Ashton
11.15 – 11.30	Information / Update Controls	Sima Baymani
11.30 – 11.45	Status Report RISE-IT – ETH Research Institutes looking for Synergies Evaluation of IT Services	Ronny Peterhans
11.45 – 12.00	Q & A / Closing	Ronny Peterhans

Information / Update AWI
Alun Ashton, AWI

PAUL SCHERRER INSTITUT

Alun Ashton :: Head of Science IT :: Paul Scherrer Institute

Information / Update AWI

IT Quartalsinfo / 29.08.2023

Staffing status/update/changes

- Recent:
 - Basil, Jan and Christian joined
 - Stephan has retired, Leo a.i.
- New
 - Leo officially dept Deputy.
 - Krisz will move sideways

Key to Fixed Term Roles

EU Funded
PSI Funded fixed term
Swiss Funded initiatives

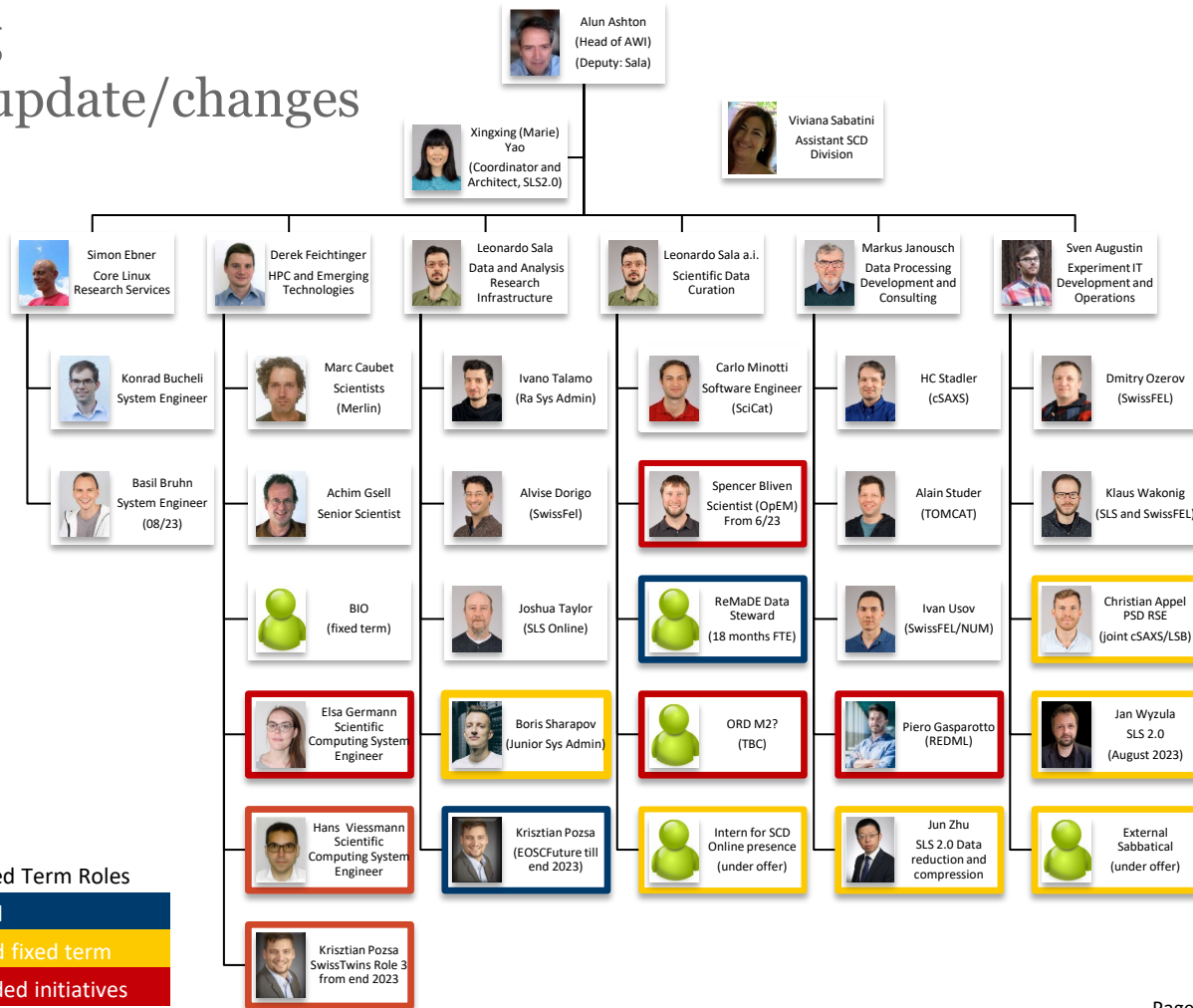

Relocation to OBBA in September

- Top floor of the dark tower in the East
- Hot desk scenario, 'rules' being discussed in a parallel meeting now

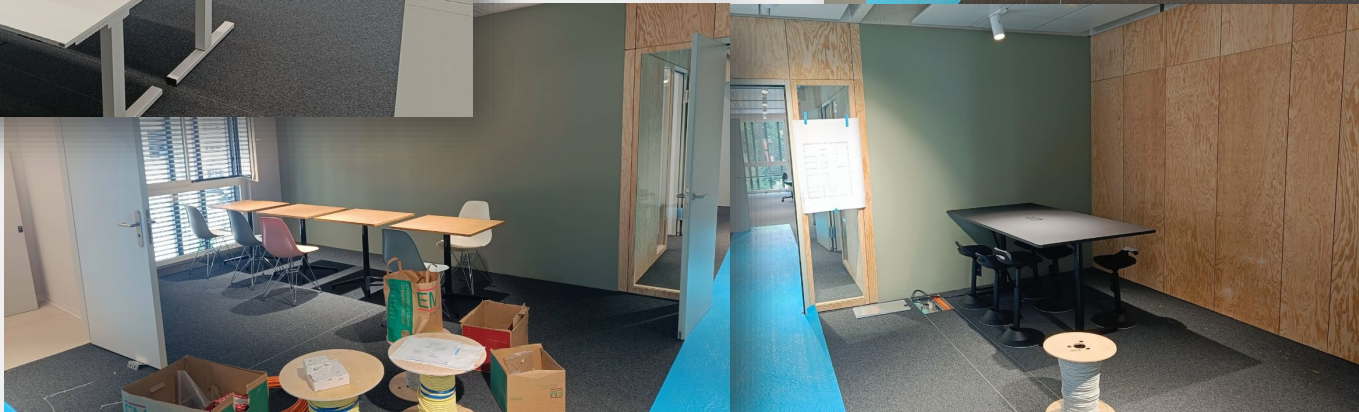
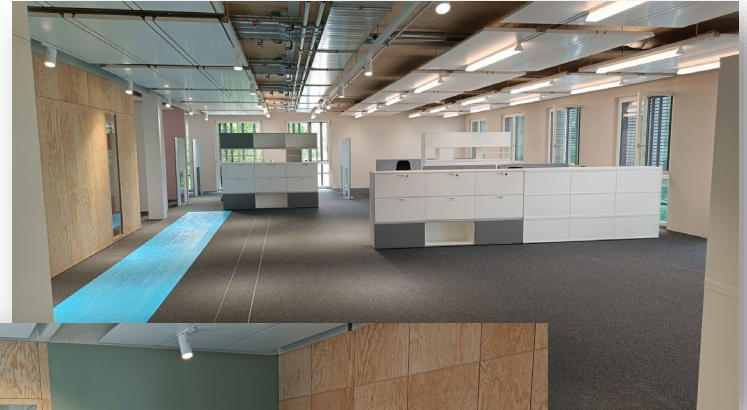

TransAlps and SwissTwins

- In the July DIRK a funding model and source were agreed for 2024 and 2025
- The new resources will give us approximately double the CPUs and 33% more storage at an annual cost of circa 1MCHF/yr
- Merlin6 main storage warranty extended till end of 2024 out of “an abundance of caution”
- Background Article in Technical Publication April 2023.
<https://www.hpcwire.com/2023/04/05/into-the-alps-what-exactly-is-the-new-swiss-supercomputer-infrastructure/>

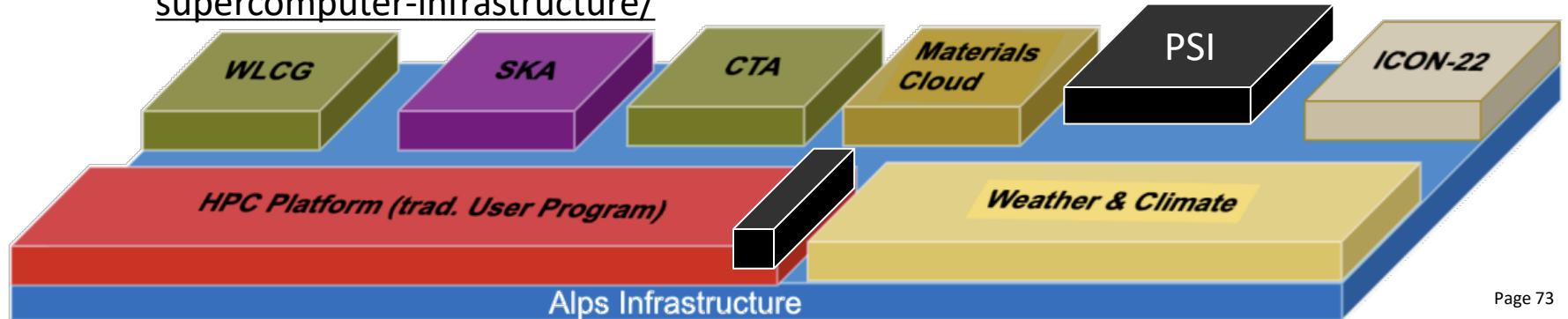

TranAlps project progress

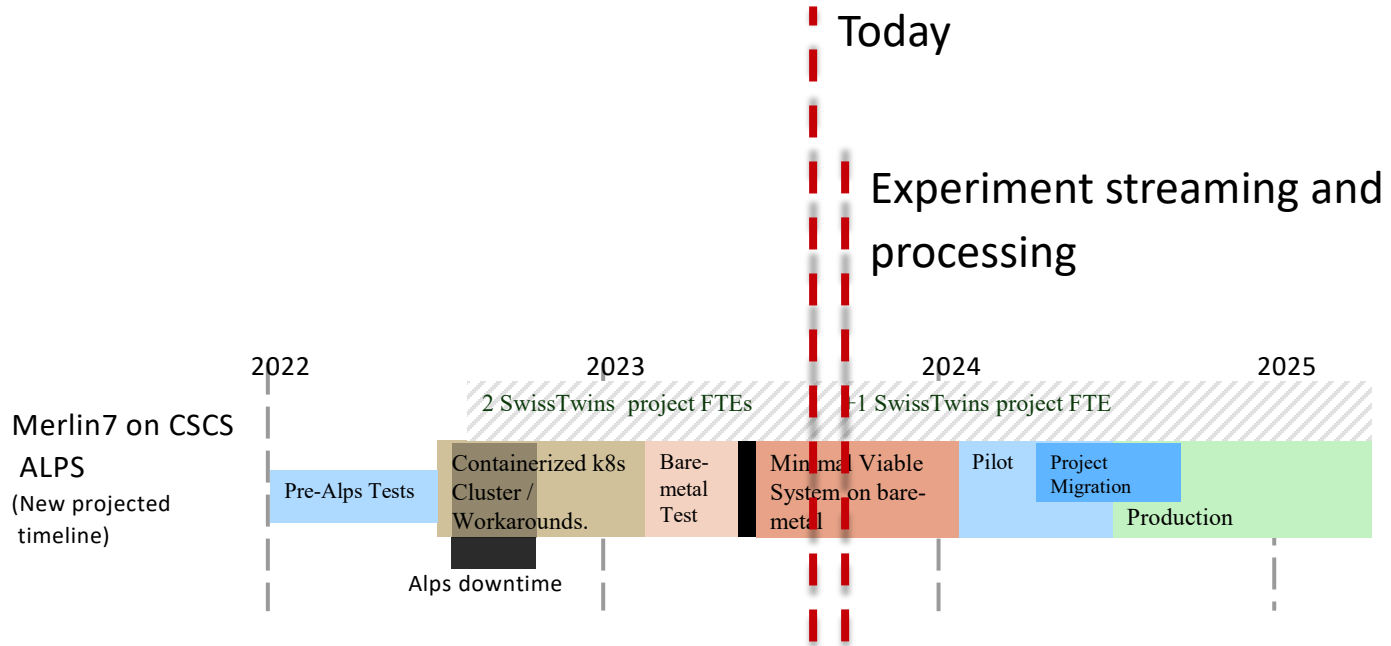

- First version of status page online
- all k8s clusters updated to 1.26.3
- outcome from last international SciCat dev meeting hosted in UK:
 - focus on search functionalities
- Statistics from SciCat based on metabase
- new k8s cluster (infrastructure), dedicated to mongo backup
- Improved documentation
- Scaled backend (both SciCat and SciLog) to improve availability and response time
 - session persistency guaranteed by MongoDB

Service	Component	Status
SciCat	API	OK
	UI	OK
	OAI-PMH	OK
	DOI	OK
	DUO Sync	OK
SciLog	API	OK
	UI	OK
	DUO Sync	OK

PSI data volumes progress....

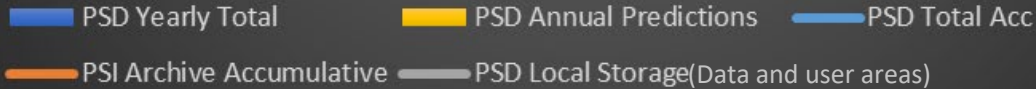
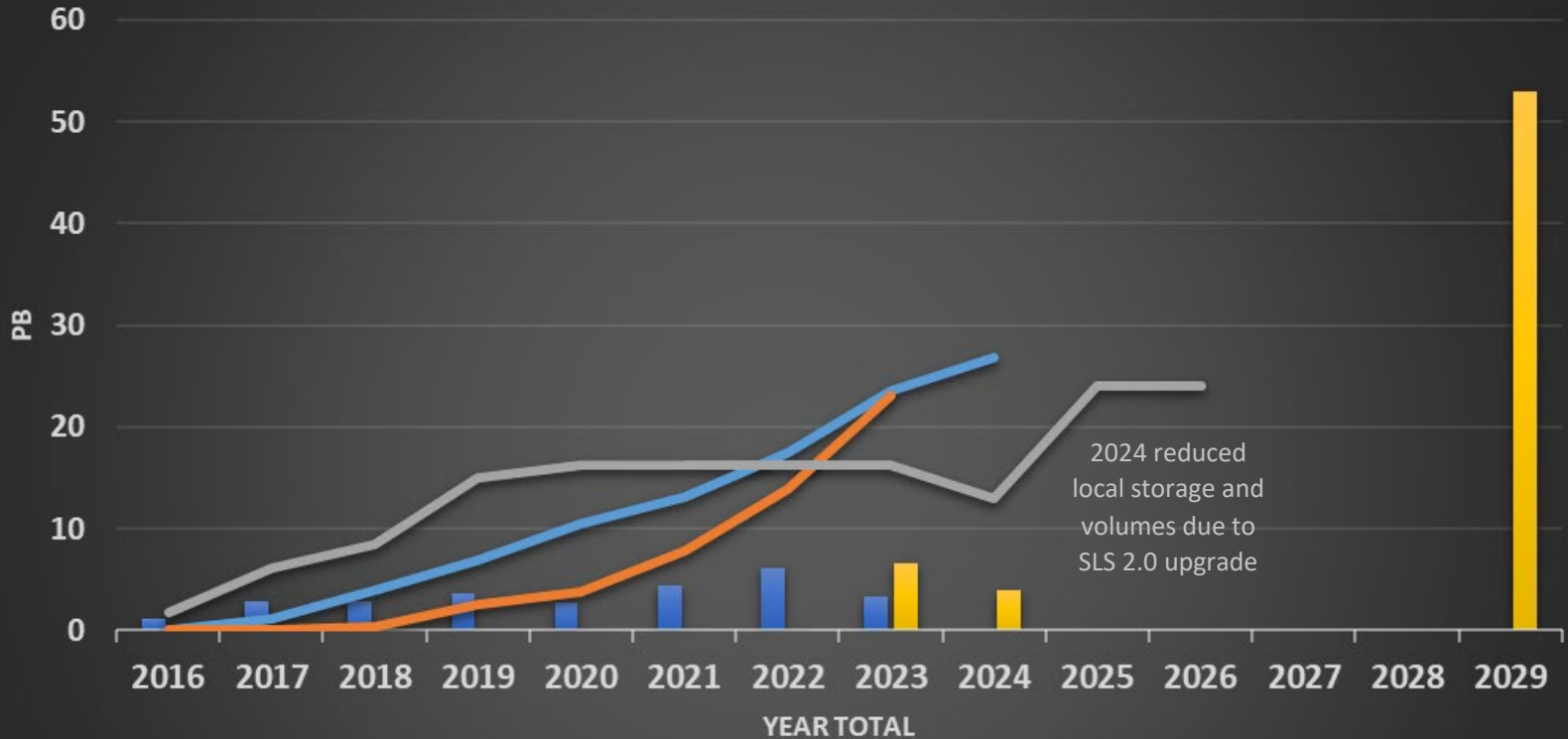

Current recovery of data from PSI

- Manual process to get data requested and staged at PSI for processing or at CSCS for download (and processing in the future)

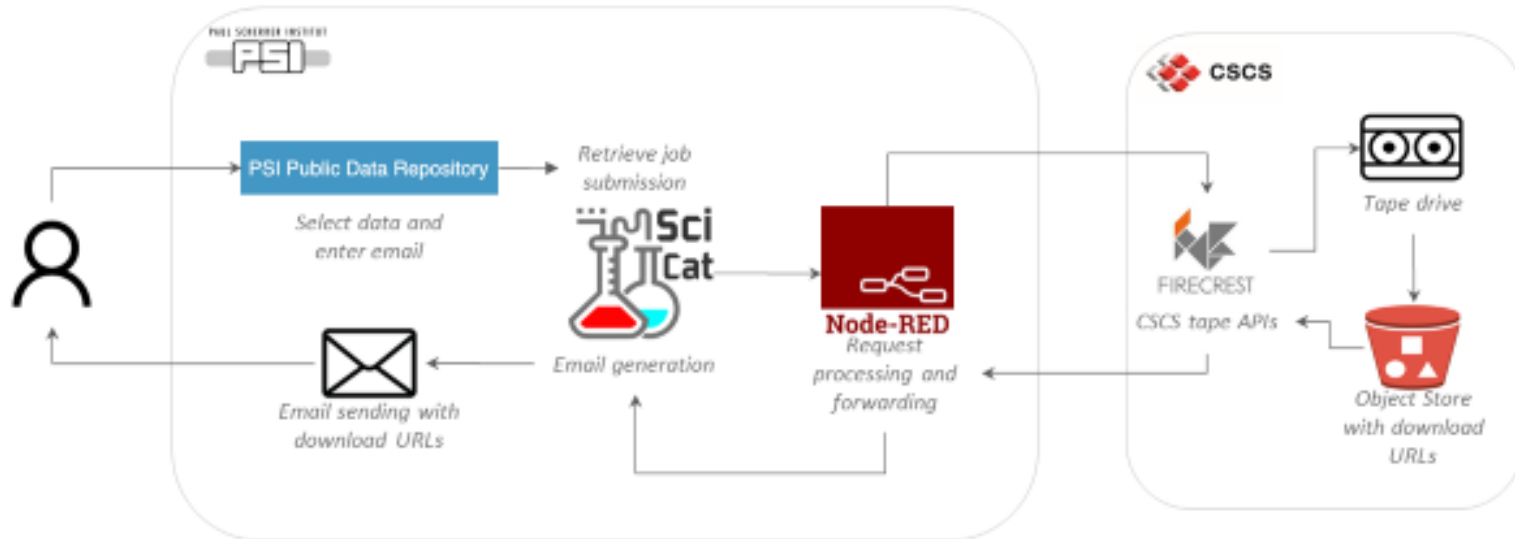

- Data is not currently automatically made public at end of embargo period.....

- <https://intranet.psi.ch/en/ord> PSI specific information (area still under development)
- <https://ethrat.ch/en/eth-domain/open-research-data/> ETH ORD program details
- <https://ethrat.ch/en/the-five-measures-in-details/>
 - Measure 1
 - Contribute (< 30k, regular calls)
 - Explore (< 150k one more call)
 - Establish (< 1.5M deadline passed)
 - Measures 2 – 5 specialised calls.
- Swiss universities parallel call open.
 - Similar scheme but different timeline

ORD: The five Measures in details

Measure 1: Calls for Field-Specific Actions

Measure 2: Coordination of Access to Research Data Management
(RDM) Services & Infrastructures

Measure 3: Development of Online Course Material for RDM Training

Measure 4: Information on Legal Questions related to ORD

Measure 5: Career Paths for ORD Professionals

Overall overview

43 projects so far:

- 28 Contribute (excluding project that withdrew)
- 13 Explore
- 2 Establish

Estimated that around **additional 45-50 projects** to be selected in future calls

- Majority of projects have started **already or starting in September/October**
- Few Contribute projects being completed: final reporting

Overall: number of projects by institution

■ ETH Open Research Data (ORD) Program

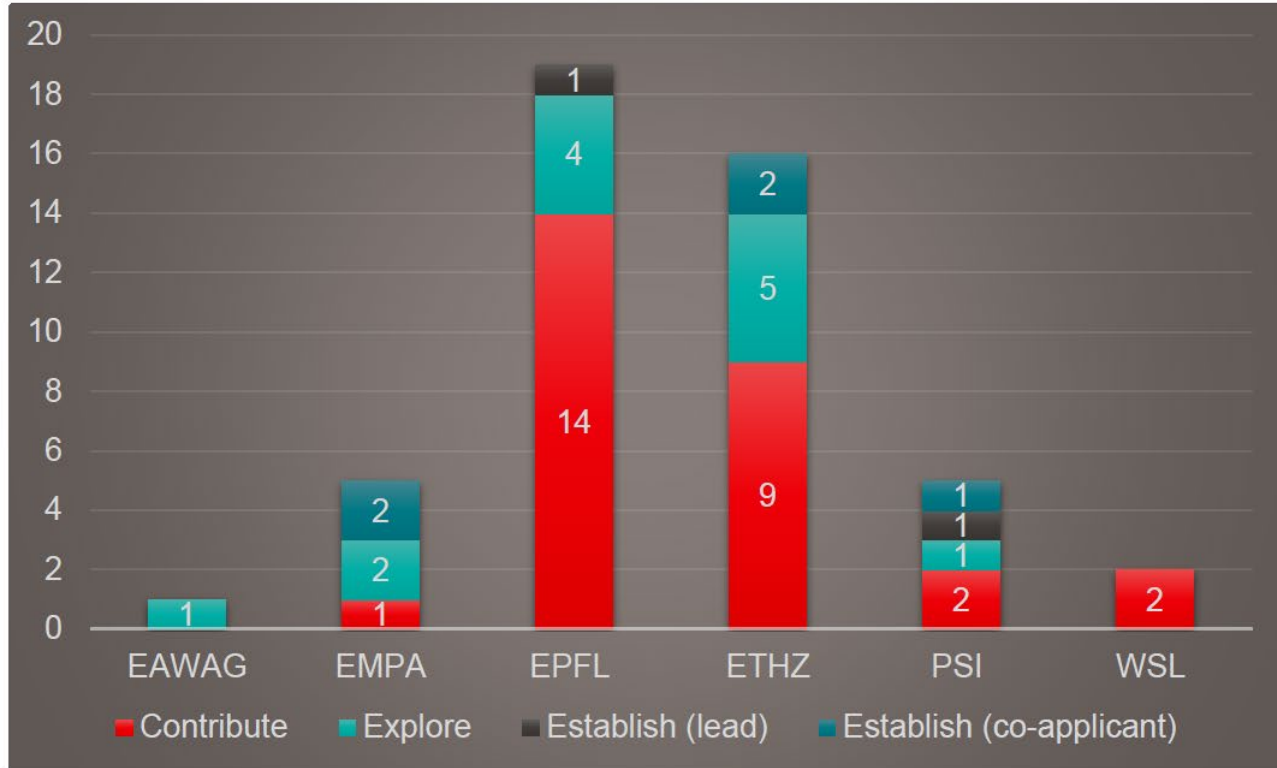

Timeline: next deadlines

6th call Contribute: mid-December 2023

2nd call Explore: February 2024

7th call Contribute: mid-April 2024

8th call Contribute: early September 2024

End date all projects (without no cost-extensions): **By summer 2026**

SLS Server room migration to WHGA progress

- RA migration fully underway

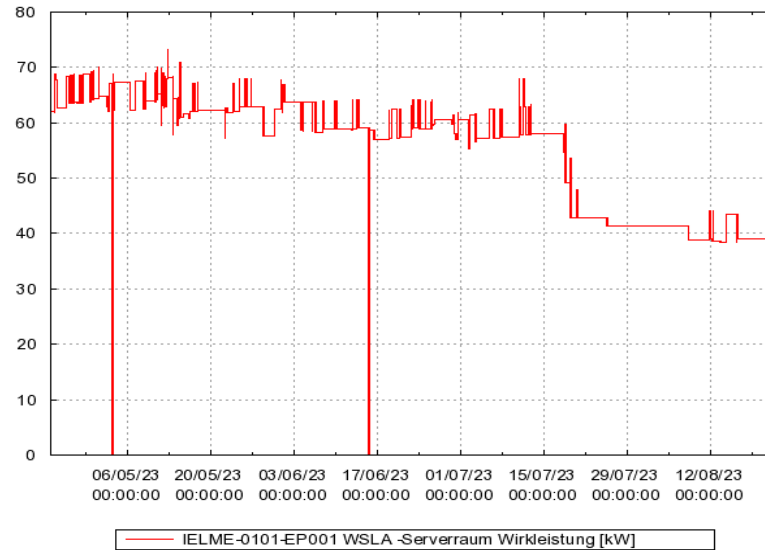

- As preparation for SLS2 tests and operations, 72 single mode fibers (that translates into 36 network connections) between WSLB and WHGA have been laid down in July.
- Several services also further tested e.g. data acquisition tests from SLS direct to WHGA servers and storage.

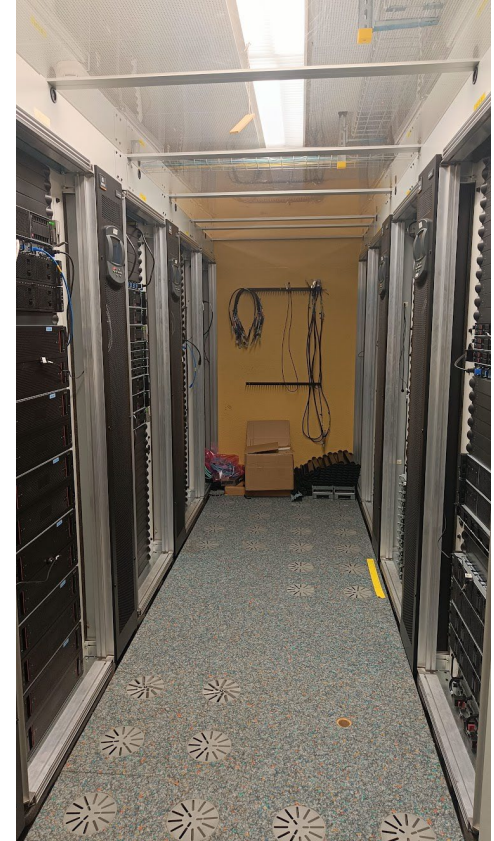

- SLS User Beam ends 25th of September, shutdown on 30th of September
- PSIM on 15th of September for general information update

- Beamlines are intensively collecting data before the start of dark time
 - Especially the Debye and PXIII new/upgraded beamlines

—

New access rules to SLS during DT

- During dark time whole SLS building special regulation (Exception Passerelle and offices/floor at offices)
 - Extra “Sicherheitsbelehrung” to be signed
 - Some details need to be refined
 - Extra “Helmpflicht” below crane
 - Extra “aktiven medizinischen Implantaten“ gesperrt. Permanent magnets
- New controlled zones on the floor for equipment from the tunnel
- During commission (starting End Dec 2024) whole SLS building controlled zone
 - Meeting rooms not PSI wide bookable (to be done)
 - Also offices need dosimeter
- Installation work of heavy equipment (all tunnel work, larger installation at beamlines, not referring to use of equipment at the beamlines)
 - Not alone
 - During regular working hours (7:00 – 17:00), or info via DAM Meeting

credits:
Frithjof

Time	Topic	Responsible
09.00 – 09.10	Welcome & General Update	Ronny Peterhans
09.10 – 09.35	Information / Update AIT	Ronny Peterhans
09.35 – 10.05	5 Years with SCRUM – an Experience Report	Rico Besson
10.05 – 10.40	Break (with coffee and croissants)	Tanja Wagner
10.40 – 11.00	PM@PSI & ePPM Platform	Alexander Koschik, Dario Veghini
11.00 – 11.15	Information / Update AWI	Alun Ashton
11.15 – 11.30	Information / Update Controls	Sima Baymani
11.30 – 11.45	Status Report RISE-IT – ETH Research Institutes looking for Synergies Evaluation of IT Services	Ronny Peterhans
11.45 – 12.00	Q & A / Closing	Ronny Peterhans

Information / Update Controls
Sima Baymani, Controls

PAUL SCHERRER INSTITUT

Sima Baymani :: Head of Section Control Systems :: Paul Scherrer Institute

IT Quartalsinfo – Controls update

23.2.2023

Today's agenda

- Controls overview and intro
- Controls contacts
- Controls in numbers
- Ongoing activities

Controls at the Division Level

Research Committee	Prof. Dr. Marco Stampanoni
Human Resources Management	Karsten Bugmann
Center for Proton Therapy	Prof. Dr. Damien Weber

Director:
Prof. Dr. Christian Rüegg

Members of the board of directors:
Prof. Dr. Gabriel Aepli*
Dr. Peter Allenspach
Prof. Dr. Andreas Pautz
Prof. Dr. Gebhard F. X. Schertler
Prof. Dr. Thomas J. Schmidt
Prof. Dr. Mike Seidel
Dr. Thierry Strässle*

Directorate Support	Dr. Thierry Strässle
Human Resources Management	Karsten Bugmann
Safety	Dr. Werner Roser
Communications	Dr. Mirjam van Daalen
Science	Dr. Ines Günther-Leopold Dr. Michèle Erat
Finance and Administrative Services	Dr. Frank Behner
Technology Transfer	John Millard

Controls at the Department Level

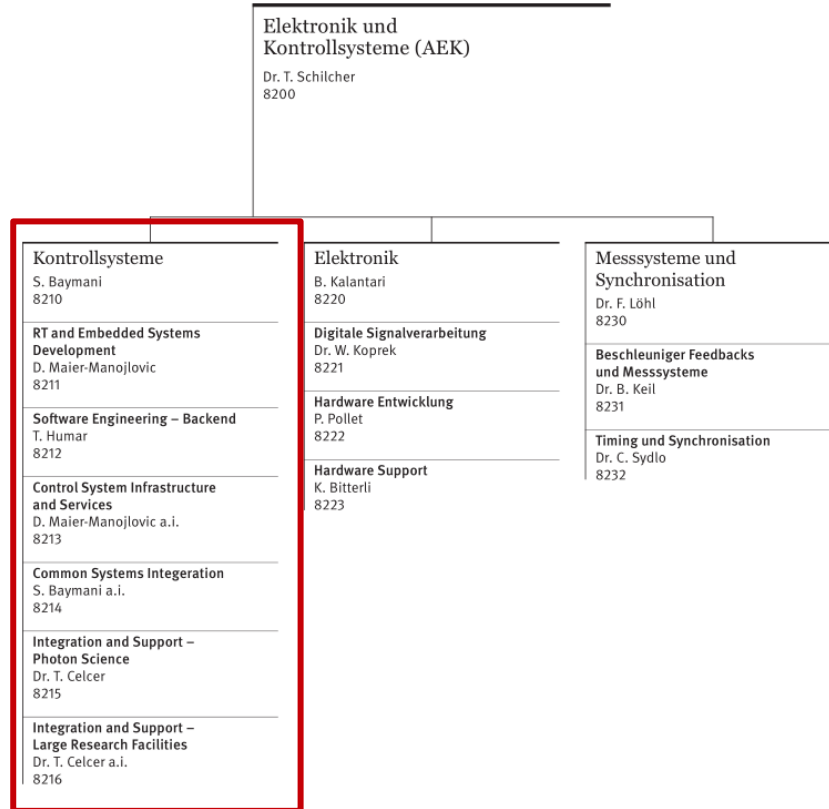

Controls Internal Organization

Customer facing
– first line support

8216
Integration and
Support Large
Research Facilities

8215
Integration and
Support Photon
Science

Core development
– unify, streamline

8211
Real Time and Embedded
Systems Development

8212
Software Engineering - Backend

8213
Control system Infrastructure and
Services

8214
Common Systems Integration

GFA

AIT

AWI

PSD

AEK

AIT

AWI

PSD/GFA

Our Stakeholders and Collaborators

PSD - SLS

Debye, IR, s-TOMCAT, i-TOMCAT, PEARL, ADRESS, VUV, MS, μ XAS, FEMTO, PXIII, PXI, PolLux, nanoXAS, XTREME, Phoenix, SIS, XIL, SuperXAS, PXII, SIM, RESOXS, cSAX, Insertion Devices, Optics, Diagnostics

PSI-
PROJ's
SLS2,
IMPACT,
ESUp

ENE

Controls

AEK

AWI

AIT

PSD - SF

Alvra, Bernina, Cristallina, Maloja, Furka, Optics, IDs/Undulators/Dechirpers, Photon Diagnostics, Gun Laser, Pump Laser

GFA

e-Instrumentation(x2), e-Dynamik(x2), p-Instrumentation, p-Dynamik, OP-HIPA, OP-Proscan, OP-SLS, OP-SF, BPMs, Vacuum, Power Supplies, Pulsed Magnets, RF(x3), Timing&sync, Cyklotrontech

ZPT
G1, G2,
G3,
Optis

LOG
Cryo,
PLCs

Controls Base Level Services

Tools

Major users:
Controls,
OP, BLs,
ESs

EPICS

1000's of
IOCs in 4
facilities, 20+
HW-
architectures

UI libs

Major
users: OP,
BLs, ESs,
Exp Grps

Cameras

250 cameras
across 3 facilities
Major users: SLS -
BL/Diag/RF
SF -
ES/Diag/Las

DAQ Backend*

Major users:
BLs, Ess, Diag

OS

provisioning

100's of systems
across 4 facilities,
5+18 boot PCs +
1000's new
systems

EPICS Drivers

200+ for 3
different OS

Retrieval

Major users:
RF, Diag
BD, OP
GLS, S
ESs, Opt

Motion

Major
users: BLs,
ESs,
Diagnos

Infra*

Major users:
OP, Exp Grps,
PSDd

Pipelines

Major users:
BLs, ESs,
Diag

Archiver

10 installations
for 5 facilities
Major users: OP,
RF, GLS, ESI,
Cryo, SF-ESs,
SLS-BLs

Data/Image Buffers

Major users: OP,
RF, GLS, SF-ESs,
SLS-BLs

Timing*

4 facilities
Major users:
RF, diag, laser,
ESs, magnets,
BLs

- <https://intranet.psi.ch/en/controls> (WIP)
- <https://intranet.psi.ch/en/controls/sls-beamlines-controls-contacts>
- <https://intranet.psi.ch/en/controls/swissfel-photon-science-psd-controls-contacts>
- <https://intranet.psi.ch/en/controls/large-research-facilities-gfa-controls-contacts>
- <https://intranet.psi.ch/en/controls/controls-baseline-services-contact-list>

PAUL SCHERRER INSTITUT
PSI

PSI Intranet Home > Controls

25 April 2023

Controls Home Page

Controls Contacts

- SLS Beamline & PSD Support
- SwissFEL Photon Science (PSD) Support
- Large Research Facilities (GFA) expert groups Support
- Baseline Services Controls Contacts

PAUL SCHERRER INSTITUT
PSI

PSI Intranet Home > Controls > Controls Baseline Services Contact List

Simaoilhoda Baymani | 25 August 2023

Baseline Services Controls Contacts

Baseline Services Controls Contacts

Service	Primary contact	Secondary contact
Motion	Anders Sandström (ECMC, SLS 2)	Your ma
	Valery Ovinnikov (TwinCAT, general motion, radiation hard motion)	Thierry
		Draguti SLS 2)

PAUL SCHERRER INSTITUT
PSI

PSI Intranet Home > Controls > SLS Beamlines Controls Contacts

Alvin Samuel Acerbo | 27 September 2022

SLS Beamlines Controls Contacts

Sector	Beamline	Beamline Scientist	Beamline Technician / Engineer	Controls Contact
X01DA	Debye ↗	Adam Clark	Stephan Hitz	Alvin Acerbo
X01DC	IR ↗	Guy Matmon ↗	/	LukaDebenjak
X02DA	s-TOMCAT ↗	Marco Stampanoni ↗	Gordan Mikuljan ↗ / Philipp	TineCelcer

Controls in Numbers: Operational Infrastructure

- 6(+1) Facilities (Cryo, ESI, HIPA, Proscan, SwissFEL, SLS(2))
- 28 Beamline/Endstation Subnets
- 477 VM's on GFA cluster

- 657 RHEL7 systems
- 63 RHEL8 systems (ESI platform IOC's already migrated)

- 41 WinSRV2016 systems (39 CamSRV, 2 Beckhoff Twincat)
- 18 WinSRV2019 systems (13 CamSRV, 5 Beckhoff TwinCat)
- 7 Win7/Win10 desktop systems (not ideal) (4 MX, 2 TOMCAT, 1 test)

Controls in Numbers: EPICS 7 at PSI

- Major endeavor to migrate from EPICS 3.14 to EPICS 7 across all facilities (EPICS base, drivers etc)
- In total 1191 of 1995 IOCs (60%) are upgraded to EPICS 7
- EPICS 7 will be the only version used after the SLS 2 Dark Time
- New: 107 SF PowerBrick IOCs migrated! *SF = 51% migrated*

SLS	HIPA	PROSCAN	SwissFEL
84%	100%	98%	42%

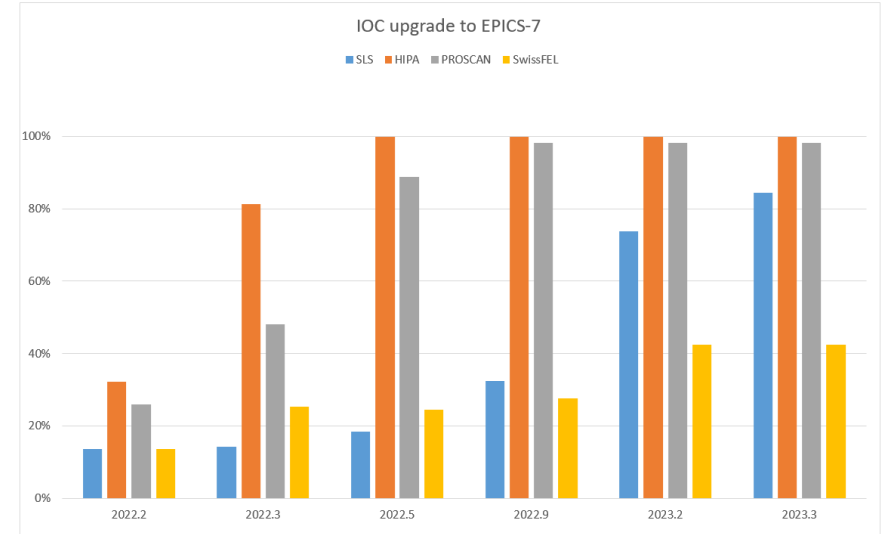

Slide: E.Zimoch. Numbers are provided by D. Zimoch after each SLS shutdown

Ongoing Activities (Selection)

- Finalize transition to EPICS 7
- Encourage and support RHEL8 migration
- Prepare for RHEL9 impact
- General life cycle management
- Prepare for SLS2 (steep ramp up in 2024)
- Increase monitoring of our systems for preventative and proactive measures
- Unify backend services (archiver, data and image buffer backends into one)

- Recruitment
- 2022: 4 vacancies, 2 retirements
- 2023: 4 positions filled, 2 remain
- 2024: +3 retirements

Major loss of knowledge and work velocity

- **Seek strategic collaboration and partnership with AIT and AWI, increase exchange**

Questions?

Time	Topic	Responsible
09.00 – 09.10	Welcome & General Update	Ronny Peterhans
09.10 – 09.35	Information / Update AIT	Ronny Peterhans
09.35 – 10.05	5 Years with SCRUM – an Experience Report	Rico Besson
10.05 – 10.40	Break (with coffee and croissants)	Tanja Wagner
10.40 – 11.00	PM@PSI & ePPM Platform	Alexander Koschik, Dario Veghini
11.00 – 11.15	Information / Update AWI	Alun Ashton
11.15 – 11.30	Information / Update Controls	Sima Baymani
11.30 – 11.45	Status Report RISE-IT – ETH Research Institutes looking for Synergies Evaluation of IT Services	Ronny Peterhans
11.45 – 12.00	Q & A / Closing	Ronny Peterhans

Time	Topic	Responsible
09.00 – 09.10	Welcome & General Update	Ronny Peterhans
09.10 – 09.35	Information / Update AIT	Ronny Peterhans
09.35 – 10.05	5 Years with SCRUM – an Experience Report	Rico Besson
10.05 – 10.40	Break (with coffee and croissants)	Tanja Wagner
10.40 – 11.00	PM@PSI & ePPM Platform	Alexander Koschik, Dario Veghini
11.00 – 11.15	Information / Update AWI	Alun Ashton
11.15 – 11.30	Information / Update Controls	Sima Baymani
11.30 – 11.45	Status Report RISE-IT – ETH Research Institutes looking for Synergies Evaluation of IT Services	Ronny Peterhans
11.45 – 12.00	Q & A / Closing	Ronny Peterhans

- **Next IT Quarterly Info 2023:**

-  Thursday, 23 February 2023

-  Tuesday, 23 May 2023

-  Tuesday, 29 August 2023

- Wednesday, 29 November 2023

thank
you

**Thank you very much
for your attention and
many thanks to the
contributing persons!**

